



MSOP/QSOP/SOIC/TSSOP ICP Analysis Note

The appended ICP Analysis reports demonstrate compliance with EC directives 2002/95/EC (Restriction of the use of certain hazardous substances "RoHS") and the 24th amendment to 76/769/EEC (Restrictions on the marketing and use of certain dangerous substances and preparations).

This analysis was performed to independently verify that the content of lead, mercury, cadmium, hexavalent chromium, polybrominated biphenyls (PBB), and polybrominated diphenyl ethers (PDBE) present is within the permitted levels set.

Note: This report is a composite of the reports for the individual, homogenous parts of the product. The table below is a summary of the data in the following pages.

Zetex makes no warranty, representation or guarantee regarding the suitability of this information or other data provided by Zetex on environmentally hazardous substances, nor does Zetex assume any liability arising from the use of this information and specifically disclaims any and all consequential and incidental damages.

K.Clithero
Group Quality Manager

RoHS Substance	Result (ppm)
Lead	19
Mercury	Not detected
Cadmium	Not detected
Hexavalent Chromium	Not detected
Polybrominated Biphenyls (PBB)	Not detected
Polybrominated Diphenyl Ethers (PDBE)	Not detected

This publication is issued to provide outline information only which (unless agreed by the Company in writing) may not be used, applied or reproduced for any purpose or form part of any order or contract or be regarded as a representation relating to the products or services concerned. The Company reserves the right to alter without notice the specification, design, price or conditions of supply of any product or service.

Sales offices

The Americas

3050 E. Hillcrest Drive
Westlake Village,
CA 91362-3154
Tel: (+1) 805 446 4800
Fax: (+1) 805 446 4850

Europe

Kustermannpark
Balanstraße 59,
D-81541 München
Germany
Tel: (+49) 894 549 490
Fax: (+49) 894 549 4949

Taiwan

7F, No. 50,
Min Chuan Road
Hsin-Tien
Taipei, Taiwan
Tel: (+886) 289 146 000
Fax: (+886) 289 146 639

Shanghai

Rm. 606, No.1158
Changning Road
Shanghai, China
Tel: (+86) 215 241 4882
Fax (+86) 215 241 4891

Shenzhen

Room A1103-04,
ANLIAN Plaza, #4018
Jintian Road
Futian CBD,
Shenzhen, China
Tel: (+86) 755 882 849 88
Fax: (+86) 755 882 849 99

Korea

6 Floor, Changhwa B/D,
1005-5 Yeongtong-dong,
Yeongtong-gu, Suwon-si,
Gyeonggi-do,
Korea 443-813
Tel: (+82) 312 731 884
Fax: (+82) 312 731 885

Diodes Zetex products are distributed worldwide. For details, see <http://www.zetex.com> & <http://www.diodes.com>

Test Report

No. : CE/2008/49068 Date : 2008/05/08 Page : 1 of 4

ZETEX SEMICONDUCTORS PLC
ZETEX TECHNOLOGY PARK, CHADDERTON, OLDHAM. OL9 9LL. UNITED
KINGDOM



The following sample(s) was/were submitted and identified by/on behalf of the client as :

Sample Description : WAFER
Buyer/Order No. : 65637
Sample Receiving Date : 2008/04/30
Testing Period : 2008/04/30 TO 2008/05/08

=====
Test Result(s) : Please refer to next page(s).

Chenyu Kung / Operation Manager
Signed for and on behalf of
SGS TAIWAN LTD.
Chemical Laboratory – Taipei

Test Report

No. : CE/2008/49068 Date : 2008/05/08 Page : 3 of 4

ZETEX SEMICONDUCTORS PLC
 ZETEX TECHNOLOGY PARK, CHADDERTON, OLDHAM. OL9 9LL. UNITED
 KINGDOM



Test Item (s):	Unit	Method	MDL	Result
				No.1
Sum of PBBs	mg/kg	With reference to IEC 62321/2nd CDV (111/95/CDV). Determination of PBB and PBDE by GC/MS.	-	n.d.
Monobromobiphenyl			5	n.d.
Dibromobiphenyl			5	n.d.
Tribromobiphenyl			5	n.d.
Tetrabromobiphenyl			5	n.d.
Pentabromobiphenyl			5	n.d.
Hexabromobiphenyl			5	n.d.
Heptabromobiphenyl			5	n.d.
Octabromobiphenyl			5	n.d.
Nonabromobiphenyl			5	n.d.
Decabromobiphenyl			5	n.d.
Sum of PBDEs (Mono to Nona) (Note 4)			-	n.d.
Monobromodiphenyl ether			5	n.d.
Dibromodiphenyl ether			5	n.d.
Tribromodiphenyl ether			5	n.d.
Tetrabromodiphenyl ether			5	n.d.
Pentabromodiphenyl ether			5	n.d.
Hexabromodiphenyl ether			5	n.d.
Heptabromodiphenyl ether			5	n.d.
Octabromodiphenyl ether			5	n.d.
Nonabromodiphenyl ether			5	n.d.
Decabromodiphenyl ether			5	n.d.
Sum of PBDEs (Mono to Deca)			-	n.d.

- Note :
1. mg/kg = ppm
 2. n.d. = Not Detected
 3. MDL = Method Detection Limit
 4. According to 2005/717/EC DecaBDE is exempt.
 5. " - " = Not Regulated

Test Report

No. : CE/2008/49068 Date : 2008/05/08 Page : 4 of 4

ZETEX SEMICONDUCTORS PLC
ZETEX TECHNOLOGY PARK, CHADDERTON, OLDHAM. OL9 9LL. UNITED
KINGDOM

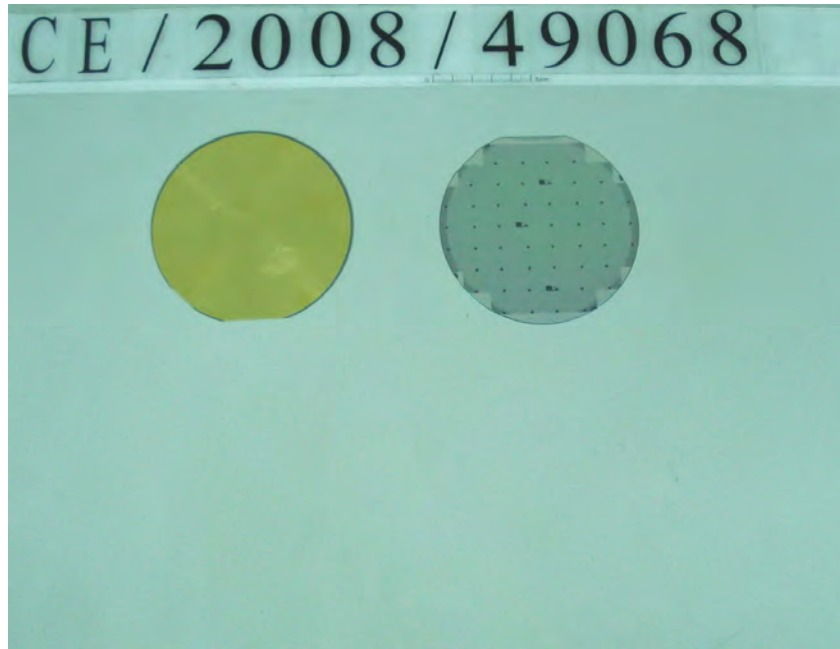

** End of Report **

Test Report

No. :KA/2008/10990A-01 Date: 2008/01/25 Page: 1 of 6



ASM HK
4F, WATSON CENTRE, 16 KUNG YIP ST., KWAI CHUNG, HONG KONG

The following sample(s) was/were submitted and identified by/on behalf of the client as :

Sample Description : A194 ALLOY
Lot No. : 080002
Style/Item No. : BROWN FOR Cu ALLOY
Color : COPPER
Sample Receiving Date : 2008/01/15
Testing Period : 2008/01/15 TO 2008/1/25

=====
Test Requested : In accordance with the RoHS Directive 2002/95/EC, and its amendment directives.
Test Method : With reference to IEC 62321, Ed.1 111/54/CDV
Procedures for the Determination of Levels of Regulated Substances in Electrotechnical Products
: (1) Determination of Cadmium by ICP-AES.
(2) Determination of Mercury by ICP-AES.
(3) Determination of Lead by ICP-AES.
(4) Determination of Hexavalent Chromium for metallic samples by Spot test / Colorimetric Method.
(5) Determination of PBB and PBDE by GC/MS.
Test Result(s) : Please refer to next page(s).
Conclusion : Based on the performed tests on submitted samples, the result **comply with** the RoHS Directive 2002/95/EC and its subsequent amendments.

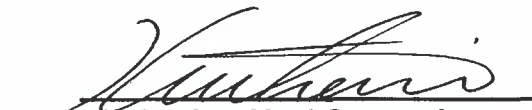
Katherine Ho / Supervisor
Signed for and on behalf of
SGS Taiwan Limited

Test Report

No. :KA/2008/10990A-01 Date: 2008/01/25 Page: 2 of 6



ASM HK
4F, WATSON CENTRE, 16 KUNG YIP ST., KWAI CHUNG, HONG KONG

Test results by chemical method (Unit: mg/kg)

Test Item (s):	Method (Refer to)	Result	MDL	RoHS Limit
		No.1		
Cadmium (Cd)	(1)	n.d.	2	100
Mercury (Hg)	(2)	n.d.	2	1000
Lead (Pb)	(3)	14.5	2	1000
Hexavalent Chromium Cr(VI) by Spot test / boiling water extraction	(4)	Negative	See Note 5	#
Sum of PBBs	(5)	n.d.	-	1000
Monobromobiphenyl		n.d.	5	-
Dibromobiphenyl		n.d.	5	-
Tribromobiphenyl		n.d.	5	-
Tetrabromobiphenyl		n.d.	5	-
Pentabromobiphenyl		n.d.	5	-
Hexabromobiphenyl		n.d.	5	-
Heptabromobiphenyl		n.d.	5	-
Octabromobiphenyl		n.d.	5	-
Nonabromobiphenyl		n.d.	5	-
Decabromobiphenyl		n.d.	5	-
Sum of PBDEs (Mono to Nona)(Note 4)		n.d.	-	1000
Monobromobiphenyl ether		n.d.	5	-
Dibromobiphenyl ether		n.d.	5	-
Tribromobiphenyl ether		n.d.	5	-
Tetrabromobiphenyl ether		n.d.	5	-
Pentabromobiphenyl ether		n.d.	5	-
Hexabromobiphenyl ether		n.d.	5	-
Heptabromobiphenyl ether		n.d.	5	-
Octabromobiphenyl ether		n.d.	5	-
Nonabromobiphenyl ether	n.d.	5	-	
Decabromobiphenyl ether	n.d.	5	-	
Sum of PBDEs (Mono to Deca)	n.d.	-	-	

TEST PART DESCRIPTION:

NO.1 : A194 ALLOY

This Test Report is issued by the Company subject to its General Conditions of Service printed overleaf or available on request and accessible at www.sgs.com. Attention is drawn to the limitations of liability, indemnification and jurisdictional issues defined therein. Unless otherwise stated the results shown in this test report refer only to the sample(s) tested. This test report cannot be reproduced, except in full, without prior written permission of the Company. Any unauthorized alteration, forgery or falsification of the content or appearance of this report is unlawful and offenders may be prosecuted to the fullest extent of the law. 此報告是遵循本公司訂定之通用服務條款所製作發放，請注意此條款列印於背面，亦可在www.sgs.com中查閱。將本公司之義務，免責，管轄權皆明確規範之。除非另有說明，此報告結果僅對檢驗之樣品負責。本報告未經本公司書面許可，不可部份複製。對本報告內容或外觀之任何未經授權之變更、偽造、竄改皆屬非法，違犯者將會被依法追訴。

TW 6167176

Test Report

No. :KA/2008/10990A-01 Date: 2008/01/25 Page: 3 of 6



ASM HK
4F, WATSON CENTRE, 16 KUNG YIP ST., KWAI CHUNG, HONG KONG

- Note :
1. mg/kg = ppm
 2. n.d. = Not Detected
 3. MDL = Method Detection Limit
 4. According to 2005/717/EC DecaBDE is exempt.
 5. Spot-test:
 - Negative = Absence of Cr(VI) coating / surface layer, Positive = Presence of Cr(VI) coating / surface
 - (The tested sample should be further verified by boiling-water-extraction method if the spot test result cannot be confirmed.)
 - Boiling-water-extraction:
 - Negative = Absence of Cr(VI) coating / surface layer,
 - Positive = Presence of Cr(VI) coating / surface layer the detected concentration in boiling-water-extraction solution is equal or greater than 0.02 mg/kg with 50 cm² sample surface area.
 6. # : Positive indicates the presence of Hexavalent Chromium on the tested areas and result be regarded as not comply with RoHS requirement.
 - Negative indicates the absence of Hexavalent Chromium on the tested areas and result be regarded as comply with RoHS requirement.
 7. " - " = Not Regulated

This Test Report is issued by the Company subject to its General Conditions of Service printed overleaf or available on request and accessible at www.sgs.com. Attention is drawn to the limitations of liability, indemnification and jurisdictional issues defined therein. Unless otherwise stated the results shown in this test report refer only to the sample(s) tested. This test report cannot be reproduced, except in full, without prior written permission of the Company. Any unauthorized alteration, forgery or falsification of the content or appearance of this report is unlawful and offenders may be prosecuted to the fullest extent of the law. 此報告是遵循本公司訂定之通用服務條款所製作發放，請注意此條款列印於背面，亦可在www.sgs.com中查閱。將本公司之義務，免責，管轄權皆明確規範之。除非另有說明，此報告結果僅對檢驗之樣品負責。本報告未經本公司書面許可，不可部份複製。對本報告內容或外觀之任何未經授權之變更、偽造、竄改皆屬非法，違犯者將會被依法追訴。

TW 6167215

Test Report

No. :KA/2008/10990A-01 Date: 2008/01/25 Page: 4 of 6



ASM HK
4F, WATSON CENTRE, 16 KUNG YIP ST., KWAI CHUNG, HONG KONG

- 1) These samples were dissolved totally by pre-conditioning method according to below flow chart.
(Cr⁶⁺ test method excluded)
- 2) Name of the person who made measurement: Hungming Li
- 3) Name of the person in charge of measurement: George Huang

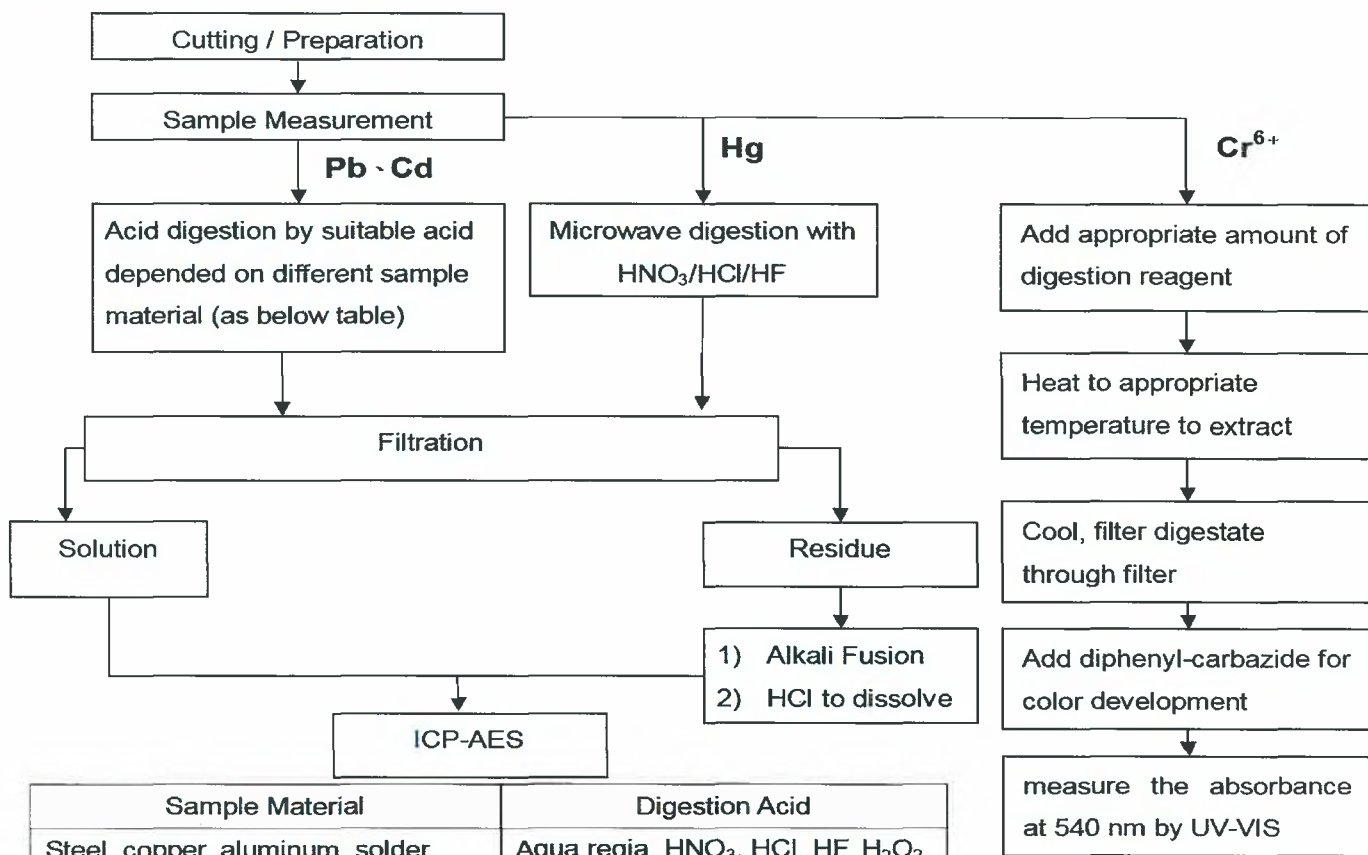

Sample Material	Digestion Acid
Steel, copper, aluminum, solder	Aqua regia, HNO ₃ , HCl, HF, H ₂ O ₂
Glass	HNO ₃ /HF
Gold, platinum, palladium, ceramic	Aqua regia
Silver	HNO ₃
Plastic	H ₂ SO ₄ , H ₂ O ₂ , HNO ₃ , HCl
Others	Any acid to total digestion

This Test Report is issued by the Company subject to its General Conditions of Service printed overleaf or available on request and accessible at www.sgs.com. Attention is drawn to the limitations of liability, indemnification and jurisdictional issues defined therein. Unless otherwise stated the results shown in this test report refer only to the sample(s) tested. This test report cannot be reproduced, except in full, without prior written permission of the Company. Any unauthorized alteration, forgery or falsification of the content or appearance of this report is unlawful and offenders may be prosecuted to the fullest extent of the law. 此報告是遵循本公司訂定之通用服務條款所製作發放，請注意此條款列印於背面，亦可在www.sgs.com中查閱。將本公司之義務，免責，管轄權皆明確規範之。除非另有說明，此報告結果僅對檢驗之樣品負責。本報告未經本公司書面許可，不可部份複製。對本報告內容或外觀之任何未經授權之變更、偽造、竄改皆屬非法，違犯者將會被依法追訴。

TW 6167214

Test Report

No. :KA/2008/10990A-01 Date: 2008/01/25 Page: 5 of 6



ASM HK
4F, WATSON CENTRE, 16 KUNG YIP ST., KWAI CHUNG, HONG KONG

PBB/PBDE analytical FLOW CHART

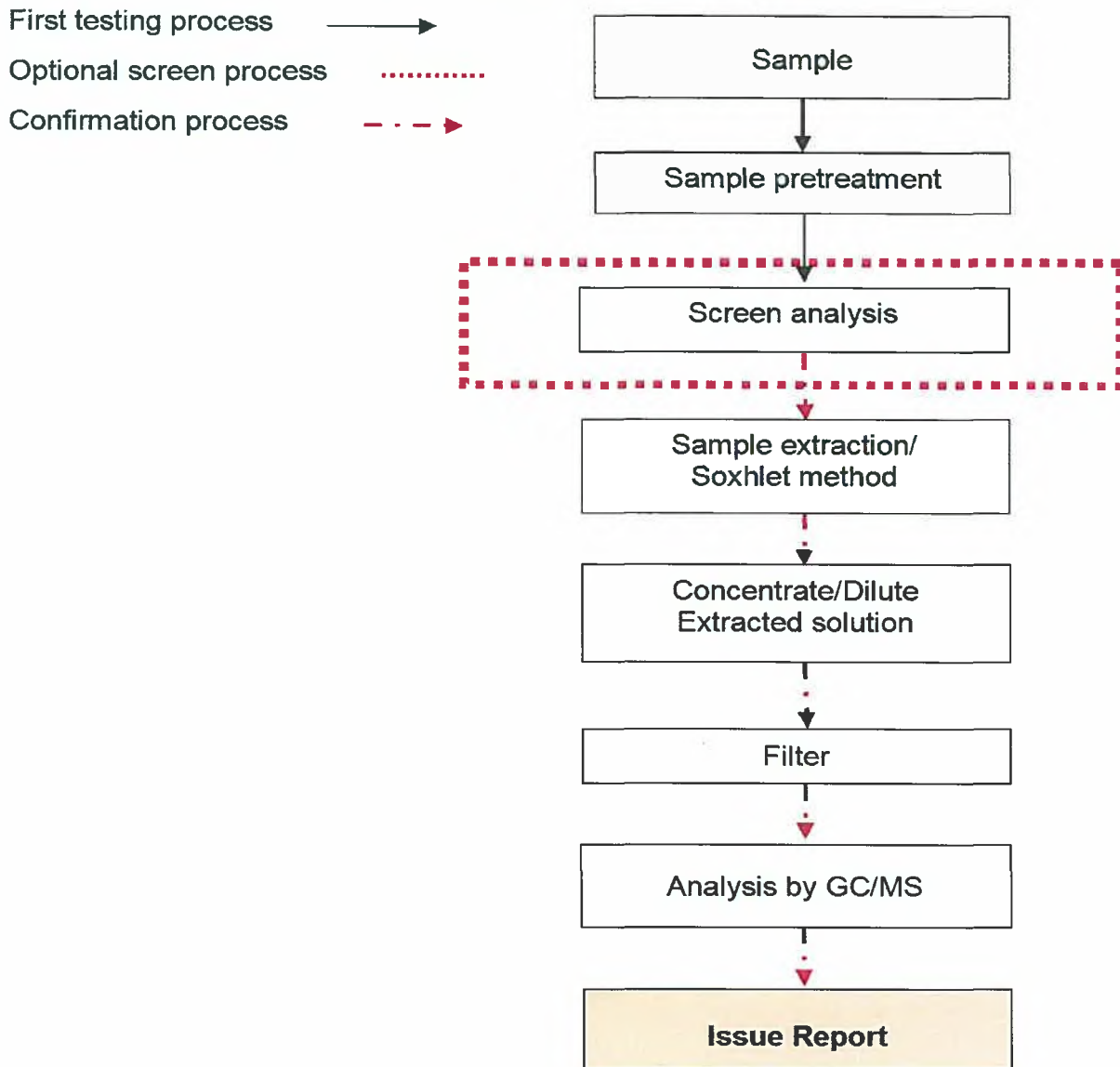

This Test Report is issued by the Company subject to its General Conditions of Service printed overleaf or available on request and accessible at www.sgs.com. Attention is drawn to the limitations of liability, indemnification and jurisdictional issues defined therein. Unless otherwise stated the results shown in this test report refer only to the sample(s) tested. This test report cannot be reproduced, except in full, without prior written permission of the Company. Any unauthorized alteration, forgery or falsification of the content or appearance of this report is unlawful and offenders may be prosecuted to the fullest extent of the law. 此報告是遵循本公司訂定之通用服務條款所製作發放，請注意此條款列印於背面，亦可在www.sgs.com中查閱。將本公司之義務，免責，管轄權皆明確規範之。除非另有說明，此報告結果僅對檢驗之樣品負責。本報告未經本公司書面許可，不可部份複製。對本報告內容或外觀之任何未經授權之變更、偽造、竄改皆屬非法，違犯者將會被依法追訴。

TW 6167213

Test Report

No. :KA/2008/10990A-01 Date: 2008/01/25 Page: 6 of 6



ASM HK

4F, WATSON CENTRE, 16 KUNG YIP ST., KWAI CHUNG, HONG KONG

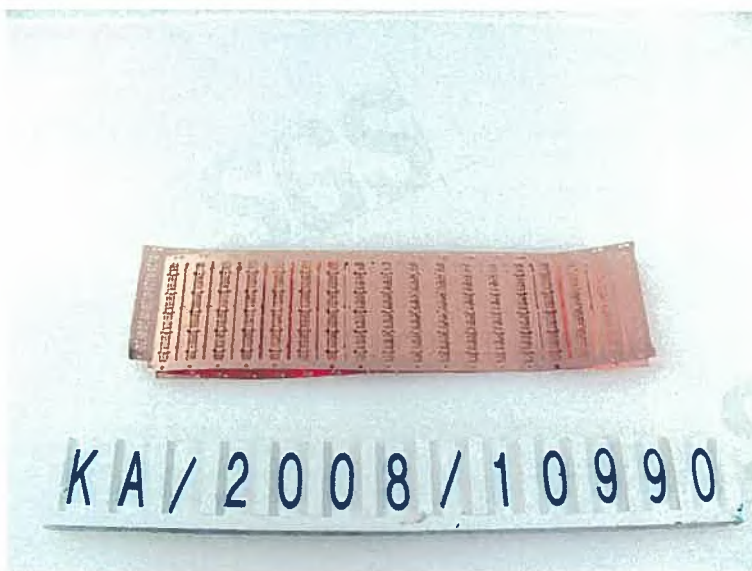

** End of Report **

This Test Report is issued by the Company subject to its General Conditions of Service printed overleaf or available on request and accessible at www.sgs.com. Attention is drawn to the limitations of liability, indemnification and jurisdictional issues defined therein. Unless otherwise stated the results shown in this test report refer only to the sample(s) tested. This test report cannot be reproduced, except in full, without prior written permission of the Company. Any unauthorized alteration, forgery or falsification of the content or appearance of this report is unlawful and offenders may be prosecuted to the fullest extent of the law. 此報告是遵循本公司訂定之通用服務條款所製作發放，請注意此條款列印於背面，亦可在www.sgs.com中查閱。將本公司之義務，免責，管轄權皆明確規範之。除非另有說明，此報告結果僅對檢驗之樣品負責。本報告未經本公司書面許可，不可部份複製。對本報告內容或外觀之任何未經授權之變更、偽造、竄改皆屬非法，違犯者將會被依法追訴。

TW 6167212

Test Report

No. SH8050865/CHEM

Date: Apr. 16, 2008

Page 1 of 5

HERAEUS ZHAOYUAN PRECIOUS METAL MATERIALS CO., LTD/ HERAEUS ZHAOYUAN (CHANGSHU) ELECTRONIC MATERIAL CO., LTD
NO.238 LINGLONG ROAD, ZHAOYUAN SHANGDONG/ NO.248 HUANGHE ROAD CHANGSHU, JIANGSU

The following sample(s) was/were submitted and identified by/on behalf of the client as:

Sample Name : GOLD BONDING WIRE HD
SGS Ref No. : 10960194
Main Substance : GOLD

Sample Receiving Date : Apr.15, 2008
Testing Period : Apr.15 – 16, 2008

Test Requested : In accordance with the RoHS Directive 2002/95/EC, and its amendment directives.

Test Method : With reference to IEC 62321/2nd CDV (111/95/CDV)
Procedures for the Determination of Levels of Regulated Substances in
Electrotechnical Products
(1) Determination of Cadmium by ICP.
(2) Determination of Lead by ICP
(3) Determination of Mercury by ICP.
(4) Determination of Hexavalent Chromium by Spot test / Colorimetric Method.
(5) Determination of PBBs and PBDEs by GC/MS.

Test Results : Please refer to next pages

Conclusion : Based on the performed tests on submitted samples, the results comply with the
RoHS Directive 2002/95/EC and its subsequent amendments.

Signed for and on behalf of
SGS-CSTC Chemical Laboratory



Ella Zhang
Section Manager

Signed for and on behalf of
SGS-CSTC Chemical Laboratory



Sandy Hao
Lab Manager

Test Report

No. SH8050865/CHEM

Date: Apr. 16, 2008

Page 2 of 5

Test results by chemical method (Unit: mg/kg)

Test Item(s):	Method (refer to)	1	MDL	RoHS Limit
Cadmium(Cd)	(1)	ND	2	100
Lead (Pb)	(2)	ND	2	1000
Mercury (Hg)	(3)	ND	2	1000
Hexavalent Chromium (CrVI) by spot test / boiling-water extraction	(4)	Negative	See Note (5)	#
Sum of PBBs	(5)	ND	-	1000
Monobromobiphenyl		ND	5	-
Dibromobiphenyl		ND	5	-
Tribromobiphenyl		ND	5	-
Tetrabromobiphenyl		ND	5	-
Pentabromobiphenyl		ND	5	-
Hexabromobiphenyl		ND	5	-
Heptabromobiphenyl		ND	5	-
Octabromobiphenyl		ND	5	-
Nonabromobiphenyl		ND	5	-
Decabromobiphenyl		ND	5	-
Sum of PBDEs (Note 4)		ND	-	1000
Monobromodiphenyl ether		ND	5	-
Dibromodiphenyl ether		ND	5	-
Tribromodiphenyl ether		ND	5	-
Tetrabromodiphenyl ether		ND	5	-
Pentabromodiphenyl ether		ND	5	-
Hexabromodiphenyl ether		ND	5	-
Heptabromodiphenyl ether		ND	5	-
Octabromodiphenyl ether		ND	5	-
Nonabromodiphenyl ether	ND	5	-	
Decabromodiphenyl ether	ND	5	-	
Sum of PBDEs (Mono to Deca)	ND	-	-	

Test Part Description:

1. Golden metal thread

Note:

- (1) mg/kg = ppm
- (2) ND = Not Detected
- (3) MDL = Method Detection Limit
- (4) Sum of Mono to NonaBDE & according to 2005/717/EC DecaBDE is exempt.
- (5) Spot-test:
 - Negative = Absence of CrVI coating, Positive = Presence of CrVI coating;
 - (The tested sample should be further verified by boiling-water-extraction method if the spot test result is Negative or cannot be confirmed.)
 - Boiling-water-extraction:
 - Negative = Absence of CrVI coating
 - Positive = Presence of CrVI coating; the detected concentration in boiling-water-extraction solution is equal or greater than 0.02 mg/kg with 50 cm² sample surface area.
- (6) # = Positive indicates the presence of Hexavalent Chromium on the tested areas.
Negative indicates the absence of CrVI on the tested areas.
- (7) "-" = Not Regulated
- (8) The maximum permissible limit is quoted from the document 2005/618/EC amending RoHS directive 2002/95/EC

ATTACHMENTS

- 1) Name of the person who made measurement: Cathy Cai/George Xu/Diane Wang
- 2) Name of the person in charge of measurement: Terry Wang/Tracy Yue
- 3) These samples were dissolved totally by pre-conditioning method according to below flow chart. (Cr⁶⁺ and PBBs/PBDEs test method excluded)

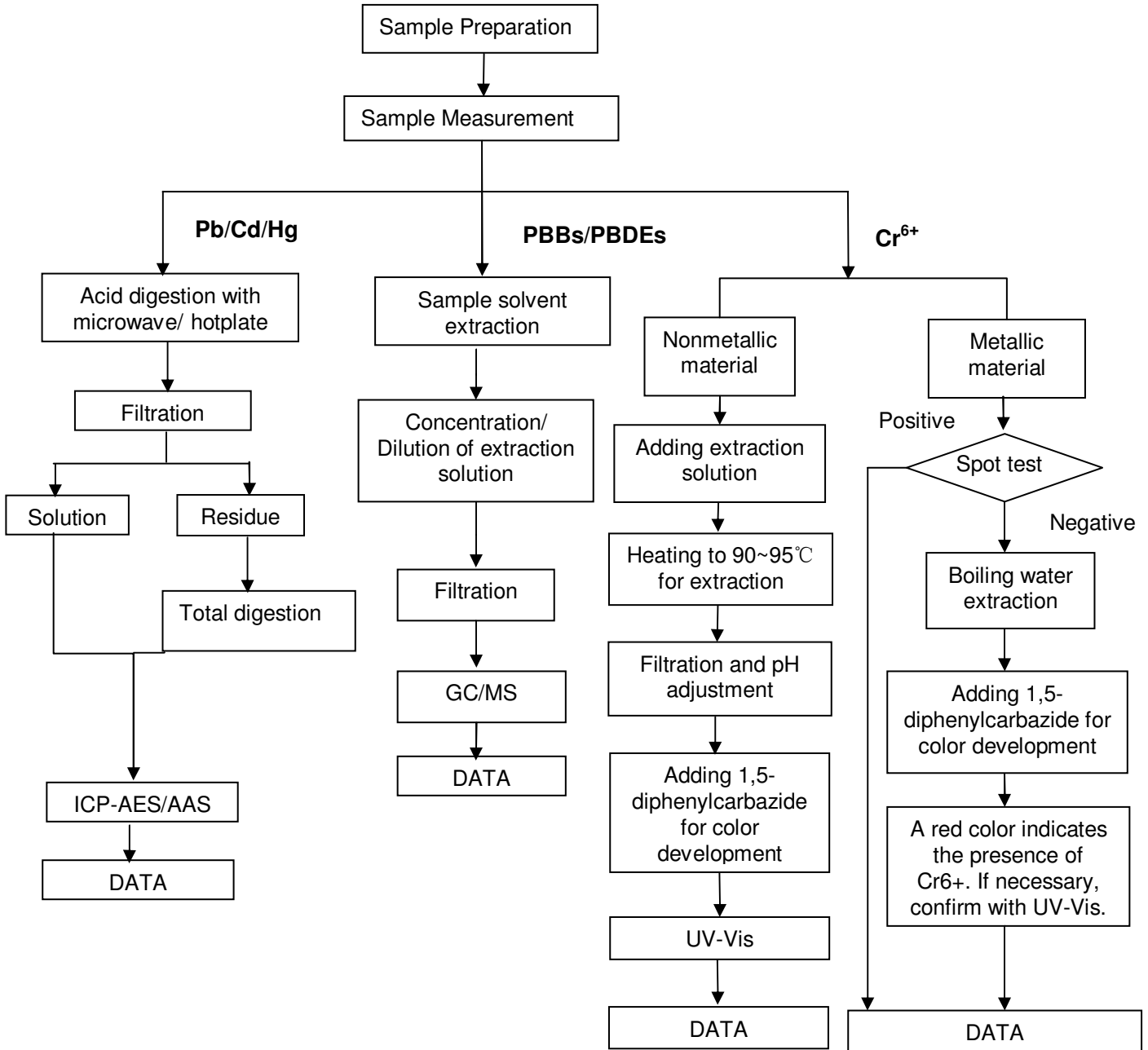

Sample photo:

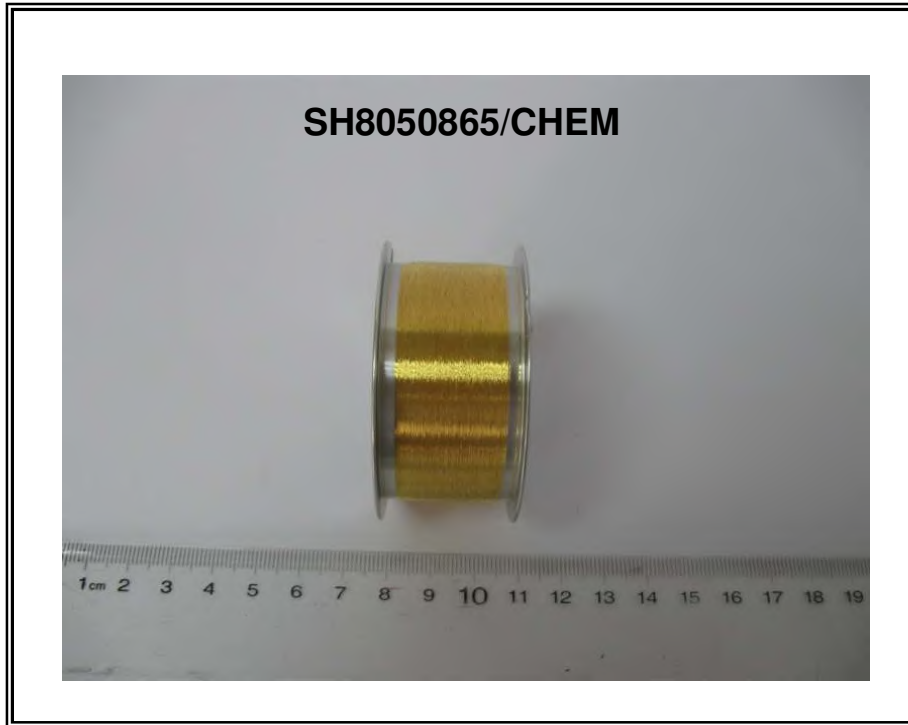

SGS authenticate the photo on original report only

*** End of Report ***

Test Report

No. SH8071893/CHEM

Date: May. 26, 2008

Page 1 of 4

SHANGHAI KAIHONG ELECTRONIC CO., LTD
NO.999 CHENCHUN ROAD, SONGJIANG DISTRICT, SHANGHAI, CHINA

The following sample(s) was/were submitted and identified by/on behalf of the client as:

Sample Name : DIE ATTACHED ADHESIVE
SGS Ref No. : 11036937-4
Part No. : 84-1 LIMSR4
Material : SILVER, RESIN
Supplier : ABLESTIK

Sample Receiving Date : May.22, 2008
Testing Period : May.22 – 26, 2008

Test Requested : In accordance with the RoHS Directive 2002/95/EC, and its amendment directives

Test Method : (1) With reference to IEC 62321/2nd CDV (111/95/CDV) for Cadmium content.
Analysis was performed by ICP.
(2) With reference to IEC 62321/2nd CDV (111/95/CDV) for Lead content.
Analysis was performed by ICP and AAS.
(3) With reference to IEC 62321/2nd CDV (111/95/CDV) for Mercury content.
Analysis was performed by ICP.
(4) With reference to IEC 62321/2nd CDV (111/95/CDV) for Hexavalent Chromium by Colorimetric Method.
(5) With reference to IEC 62321/2nd CDV (111/95/CDV) for PBBs / PBDEs content.
Analysis was performed by GC/MS.

Test Results : Please refer to next pages

Signed for and on behalf of
SGS-CSTC Chemical Laboratory



Ella Zhang
Section Manager

Signed for and on behalf of
SGS-CSTC Chemical Laboratory



Sandy Hao
Lab Manager

Test Report

No. SH8071893/CHEM

Date: May. 26, 2008

Page 2 of 4

Test results by chemical method (Unit: mg/kg)

Test Item(s):	Method (refer to)	1	MDL	RoHS Limit
Cadmium(Cd)	(1)	ND	2	100
Lead (Pb)	(2)	ND	2	1000
Mercury (Hg)	(3)	ND	2	1000
Hexavalent Chromium (CrVI)	(4)	ND	2	1000
Sum of PBBs	(5)	ND	-	1000
Monobromobiphenyl		ND	5	-
Dibromobiphenyl		ND	5	-
Tribromobiphenyl		ND	5	-
Tetrabromobiphenyl		ND	5	-
Pentabromobiphenyl		ND	5	-
Hexabromobiphenyl		ND	5	-
Heptabromobiphenyl		ND	5	-
Octabromobiphenyl		ND	5	-
Nonabromobiphenyl		ND	5	-
Decabromobiphenyl		ND	5	-
Sum of PBDEs (Note 4)		ND	-	1000
Monobromodiphenyl ether		ND	5	-
Dibromodiphenyl ether		ND	5	-
Tribromodiphenyl ether		ND	5	-
Tetrabromodiphenyl ether		ND	5	-
Pentabromodiphenyl ether		ND	5	-
Hexabromodiphenyl ether		ND	5	-
Heptabromodiphenyl ether		ND	5	-
Octabromodiphenyl ether		ND	5	-
Nonabromodiphenyl ether	ND	5	-	
Decabromodiphenyl ether	ND	5	-	
Sum of PBDEs (Mono to Deca)	ND	-	-	

(Result shown is of the total weight of dried sample)

Test Part Description:

1. Grey mud

Note:

- (1) mg/kg = ppm
- (2) ND = Not Detected
- (3) MDL = Method Detection Limit
- (4) Sum of Mono to NonaBDE & according to 2005/717/EC DecaBDE is exempt.
- (5) "-" = Not Regulated
- (6) The maximum permissible limit is quoted from the document 2005/618/EC amending RoHS directive 2002/95/EC

ATTACHMENTS

- 1) Name of the person who made measurement: Cathy Cai/George Xu/Diane Wang
- 2) Name of the person in charge of measurement: Terry Wang/Tracy Yue
- 3) These samples were dissolved totally by pre-conditioning method according to below flow chart. (Cr6+ and PBBs/PBDEs test method excluded)

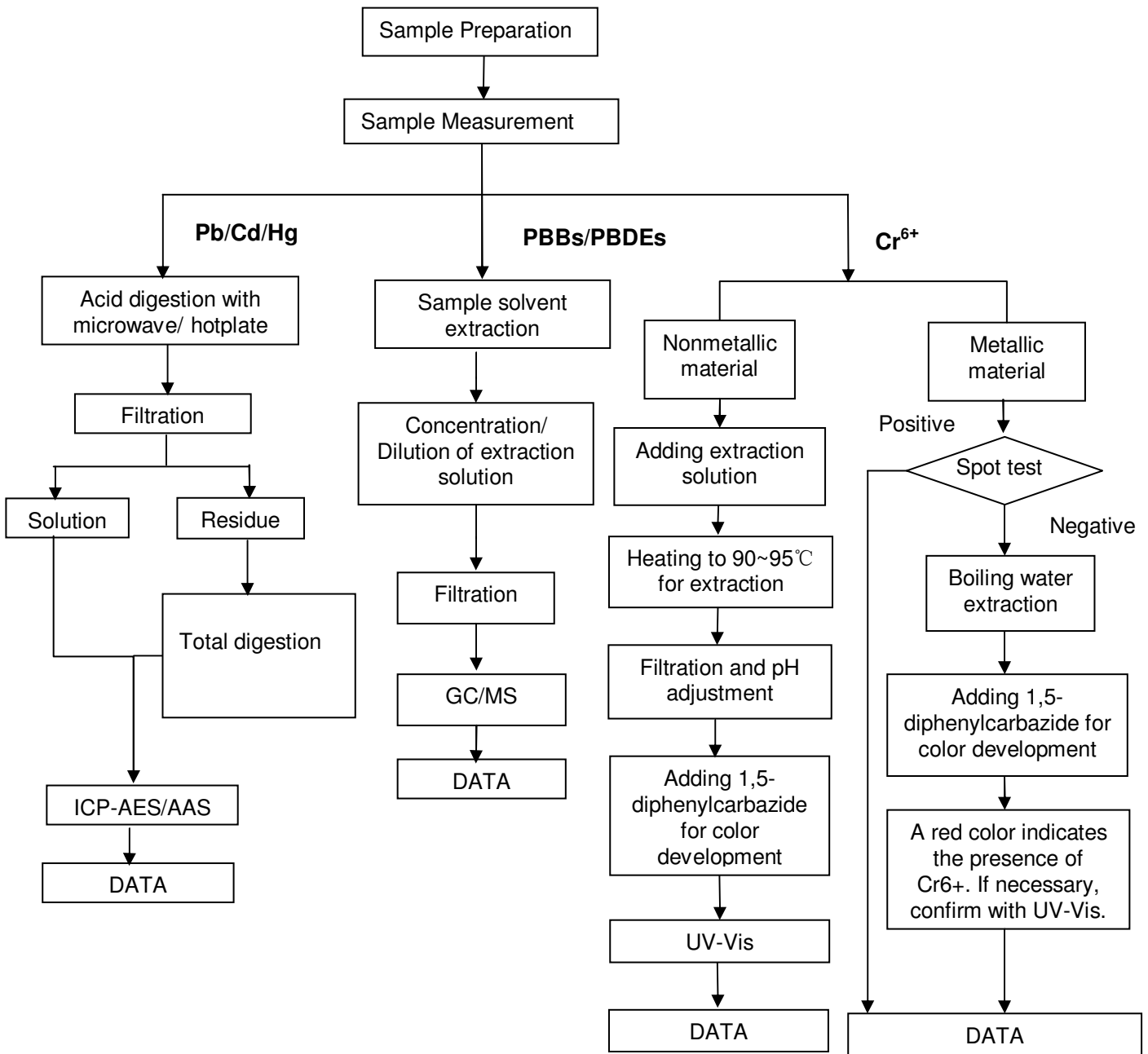

Sample photo:

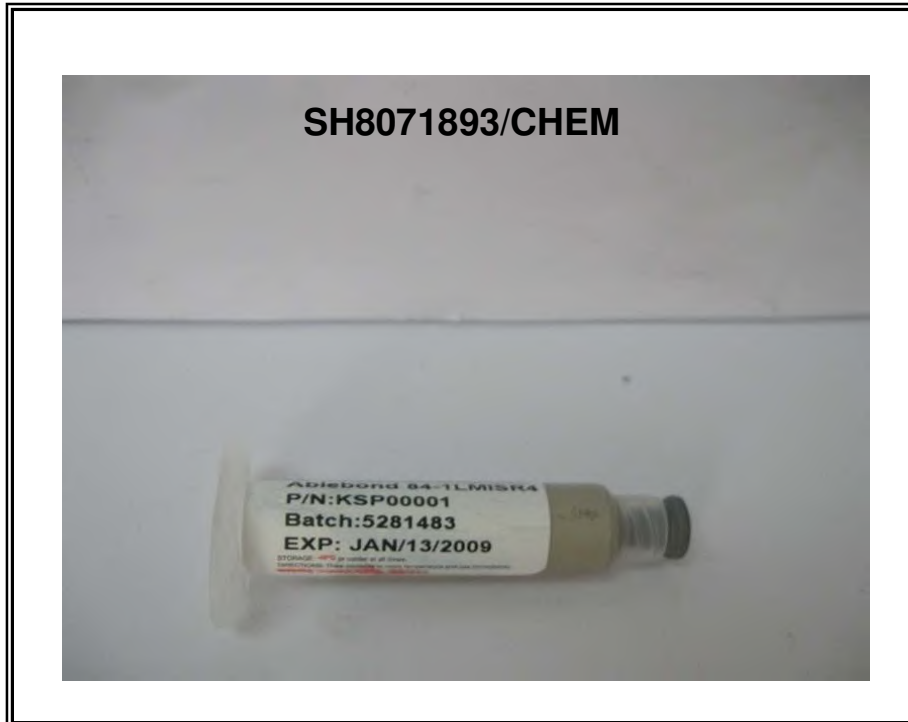

SGS authenticate the photo on original report only

*** End of Report ***



REPORT

OUR REF NO : ATS/GR/130/08/sk
DATE : 03 March, 2008 Page 1 of 5
COMPANY : Sumitomo Bakelite Singapore Pte Ltd
1 Senoko South Road
Singapore 758069
DATE SAMPLE RECEIVED : 26 February, 2008
DATE ANALYSED : 26 February, 2008
DATE COMPLETED : 03 March, 2008
SAMPLE DESCRIPTION : One sample of Chemical was received with references :-

Description : EME-6600 Type : A
Lot No. : 7092296

TEST REQUESTED : 1. To determine the Cadmium Content in submitted sample in accordance with EEC Directive 2002/95/EC.
2. To determine the Lead Content in submitted sample in accordance with EEC Directive 2002/95/EC.
3. To determine the Mercury Content in submitted sample in accordance with EEC Directive 2002/95/EC.
4. To determine the Hexavalent Chromium Content in submitted sample in accordance with EEC Directive 2002/95/EC.
5. To determine the PBB in submitted sample in accordance with EEC Directive 2002/95/EC.
6. To determine the PBDE in submitted sample in accordance with EEC Directive 2002/95/EC.

TEST METHOD : 1. The sample was pre-conditioned with reference to EPA3050B with completely digestion. The analysis was performed by ICP-AES with reference to EPA6010.
2. The sample was pre-conditioned with reference to EPA3050B with completely digestion. The analysis was performed by ICP-AES with reference to EPA6010.
3. The sample was pre-conditioned with reference to EPA3052B with completely digestion. The analysis was performed by Mercury Analyzer.
4. The sample was pre-conditioned with reference to EPA3060A. The analysis was performed by UV-VIS with reference to EPA7196A.
5. The sample was pre-conditioned with reference to EPA 3540C. The analysis was performed by GCMS.
6. The sample was pre-conditioned with reference to EPA 3540C. The analysis was performed by GCMS.

...2/-



OUR REF NO : ATS/GR/130/08/sk
 COMPANY : Sumitomo Bakelite Singapore Pte Ltd
 (Continued)

03 March, 2008
 Page 2 of 5

RESULTS : On analysis, the following results were obtained :-

Item	Tests	Results
1	Cadmium (Cd), ppm wt	Not Detected
2	Lead (Pb), ppm wt	3.4
3	Mercury (Hg), ppm wt	Not Detected
4	Hexavalent Chromium (Cr6+), ppm wt	Not Detected
5	Polybrominated Biphenyls (PBB)	
	- Monobromobiphenyls	Not Detected
	- Dibromobiphenyls	Not Detected
	- Tribromobiphenyls	Not Detected
	- Etrabromobiphenyls	Not Detected
	- Pentabromobiphenyls	Not Detected
	- Hexabromobiphenyls	Not Detected
	- Heptabromobiphenyls	Not Detected
	- Octabromobiphenyls	Not Detected
	- Nonabromobiphenyls	Not Detected
- Decabromobiphenyl	Not Detected	
6	Polybrominated Diphenyl Ethers (PBDE)	
	- Monobromodiphenyl ethers	Not Detected
	- Dibromodiphenyl ethers	Not Detected
	- Tribromodiphenyl ethers	Not Detected
	- Tetrabromodiphenyl ethers	Not Detected
	- Pentabromodiphenyl ethers	Not Detected
	- Hexabromodiphenyl ethers	Not Detected
	- Heptabromodiphenyl ethers	Not Detected
	- Octabromodiphenyl ethers	Not Detected
	- Nonabromodiphenyl ethers	Not Detected
- Decabromodiphenyl ethers	Not Detected	

- Notes : 1) ppm wt : mg/kg
 2) Detection Limit : a) Cadmium : 2.0 ppm
 b) Lead : 2.0 ppm
 c) Mercury : 2.0 ppm
 d) Hexavalent Chromium : 2.0 ppm
 e) Polybrominated biphenyls : 5.0 ppm
 f) Polybrominated diphenyl ethers : 5.0 ppm

3) Above tests were carried out by ALS chemists: Ting Tai Poh, Liang Ye and Geok Cheng Lee.

ALS TECHNICHEM (S) PTE LTD

YAO KAIWEN, B.SC, M.SC



OUR REF NO : ATS/GR/130/08/sk

03 March, 2008

COMPANY : Sumitomo Bakelite Singapore Pte Ltd

Page 3 of 5

(Continued)

Measurement Flowchart

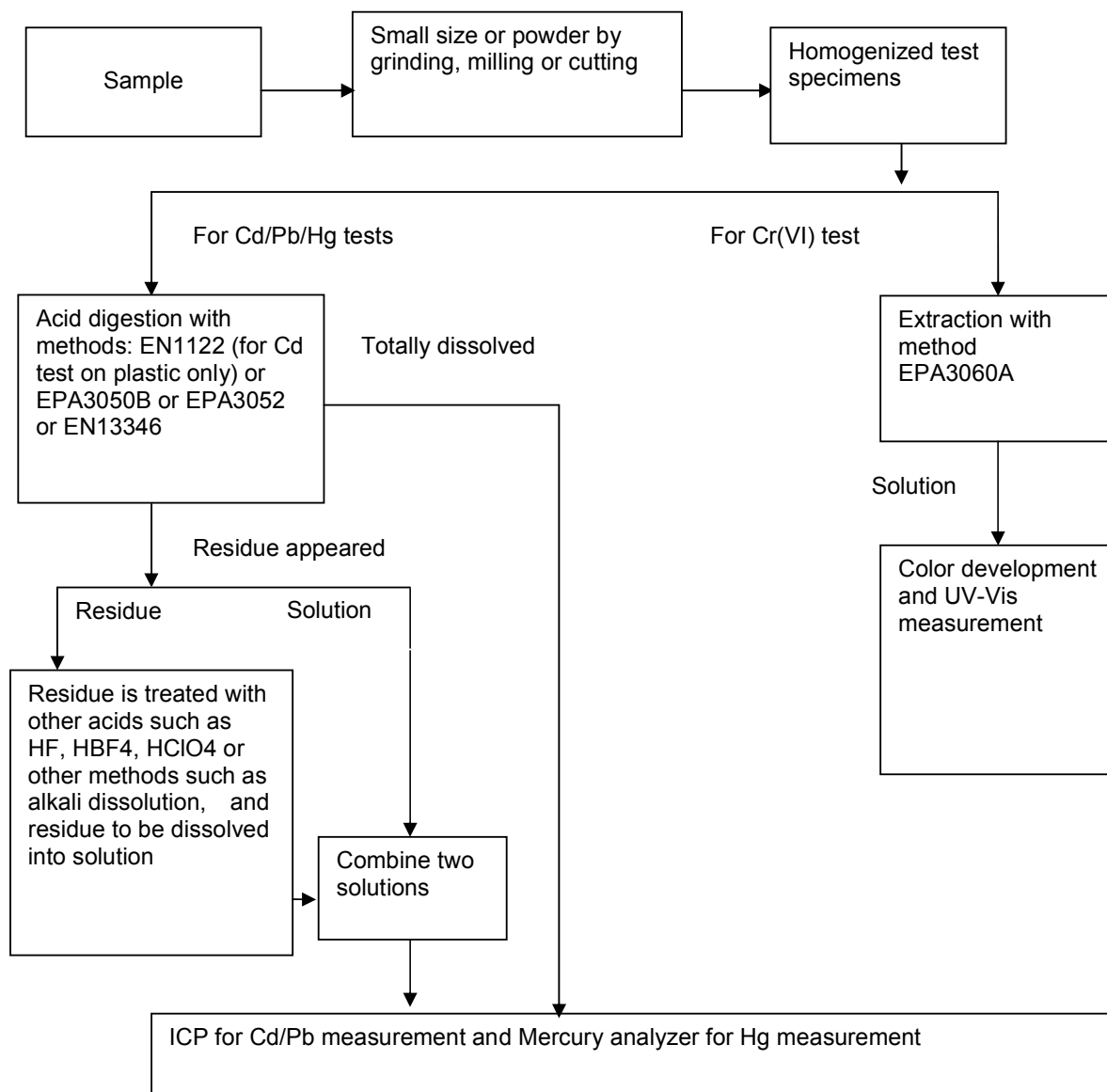



OUR REF NO : ATS/GR/130/08/sk

03 March, 2008

COMPANY : Sumitomo Bakelite Singapore Pte Ltd

Page 4 of 5

(Continued)

Measurement Flowchart

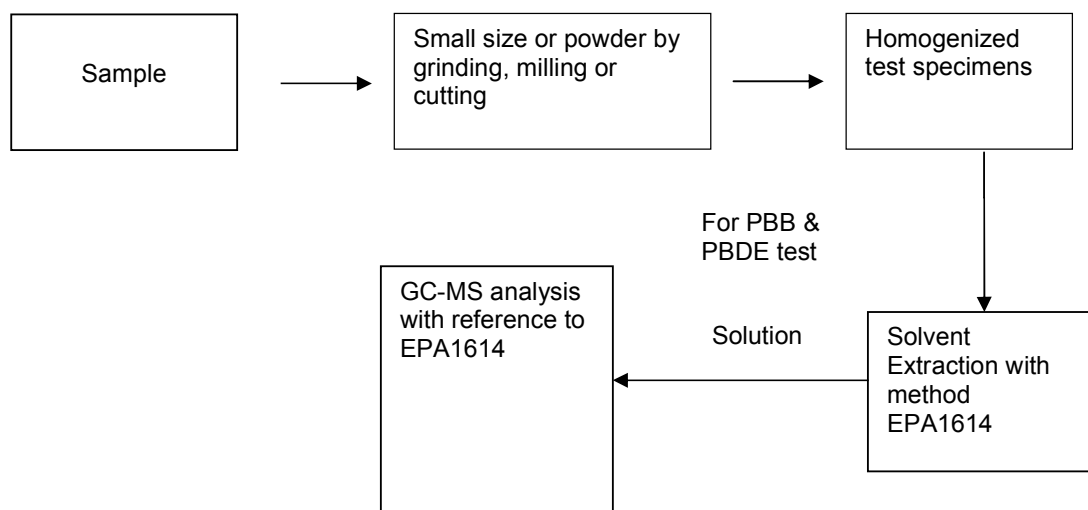

ALS Laboratory Group

ANALYTICAL CHEMISTRY & TESTING SERVICES

ALS Technichem (S) Pte Ltd

14 Little Road #07-01, Singapore 536987

Tel: (65) 6283 9268 Fax: (65) 6283 9689 E-mail: alssg@alsglobal.com

Co. Reg No. 198403076R



OUR REF NO : ATS/GR/130/08/sk
COMPANY : Sumitomo Bakelite Singapore Pte Ltd
(Continued)

03 March, 2008
Page 5 of 5

PHOTO



Test Report

No. SH8075804/CHEM

Date: May. 31, 2008

Page 1 of 4

SHANGHAI YUANHAO SURFACE FINISHING CO., LTD.
NO.8, LANE18, SANZHUANG ROAD, SONGJIANG EXPORT PROCESSING ZONE, SHANGHAI

The following sample(s) was/were submitted and identified by/on behalf of the client as:

Sample Name : MATTE TIN
SGS Ref No. : 11051414
Main Substance : PURE TIN

Sample Receiving Date : May.28, 2008
Testing Period : May.28 – 31, 2008

Test Requested : In accordance with the RoHS Directive 2002/95/EC, and its amendment directives.

Test Method : With reference to IEC 62321/2nd CDV (111/95/CDV)
Procedures for the Determination of Levels of Regulated Substances in
Electrotechnical Products
(1) Determination of Cadmium by ICP.
(2) Determination of Lead by ICP and AAS.
(3) Determination of Mercury by ICP.
(4) Determination of Hexavalent Chromium by Spot test / Colorimetric Method.

Test Results : Please refer to next pages

Conclusion : Based on the performed tests on submitted samples, the results comply with the
RoHS Directive 2002/95/EC and its subsequent amendments.

Signed for and on behalf of
SGS-CSTC Chemical Laboratory



Ella Zhang
Section Manager

Signed for and on behalf of
SGS-CSTC Chemical Laboratory

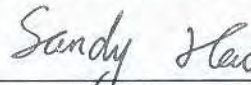

Sandy Hao
Lab Manager

This document is issued by the Company under its General Conditions of Service printed overleaf or available on request and accessible at http://www.sgs.com/terms_and_conditions.htm. Attention is drawn to the limitation of liability, indemnification and jurisdiction issues defined therein. Any holder of this document is advised that information contained hereon reflects the Company's findings at the time of its intervention only and within the limits of Client's instructions, if any. The Company's sole responsibility is to its Client and this document does not exonerate parties to a transaction from exercising all their rights and obligations under the transaction documents. Any unauthorized alteration, forgery or falsification of the content or appearance of this document is unlawful and offenders may be prosecuted to the fullest extent of the law. Unless otherwise stated the results shown in this test report refer only to the sample(s) tested. This document cannot be reproduced except in full, without prior approval of the Company.



SHCHEM 1937290

Test Report

No. SH8075804/CHEM

Date: May. 31, 2008

Page 2 of 4

Test results by chemical method (Unit: mg/kg)

Test Item(s):	Method (refer to)	1	MDL	RoHS Limit
Cadmium(Cd)	(1)	ND	2	100
Lead (Pb)	(2)	ND	2	1000
Mercury (Hg)	(3)	ND	2	1000
Hexavalent Chromium (CrVI) by spot test / boiling-water extraction	(4)	Negative	See Note (4)	#

Test Part Description:

1. Silvery-white metal part

Note:

- (1) mg/kg = ppm
- (2) ND = Not Detected
- (3) MDL = Method Detection Limit
- (4) Spot-test:
Negative = Absence of CrVI coating, Positive = Presence of CrVI coating;
(The tested sample should be further verified by boiling-water-extraction method if the spot test result is Negative or cannot be confirmed.)
Boiling-water-extraction:
Negative = Absence of CrVI coating
Positive = Presence of CrVI coating; the detected concentration in boiling-water-extraction solution is equal or greater than 0.02 mg/kg with 50 cm² sample surface area.
- (5) # = Positive indicates the presence of Hexavalent Chromium on the tested areas.
Negative indicates the absence of CrVI on the tested areas.
- (6) The maximum permissible limit is quoted from the document 2005/618/EC amending RoHS directive 2002/95/EC

This document is issued by the Company under its General Conditions of Service printed overleaf or available on request and accessible at http://www.sgs.com/terms_and_conditions.htm. Attention is drawn to the limitation of liability, indemnification and jurisdiction issues defined therein. Any holder of this document is advised that information contained hereon reflects the Company's findings at the time of its intervention only and within the limits of Client's instructions, if any. The Company's sole responsibility is to its Client and this document does not exonerate parties to a transaction from exercising all their rights and obligations under the transaction documents. Any unauthorized alteration, forgery or falsification of the content or appearance of this document is unlawful and offenders may be prosecuted to the fullest extent of the law.

Unless otherwise stated the results shown in this test report refer only to the sample(s) tested. This document cannot be reproduced except in full, without prior approval of the Company.

ATTACHMENTS

- 1) Name of the person who made measurement: Cathy Cai/George Xu
- 2) Name of the person in charge of measurement: Terry Wang

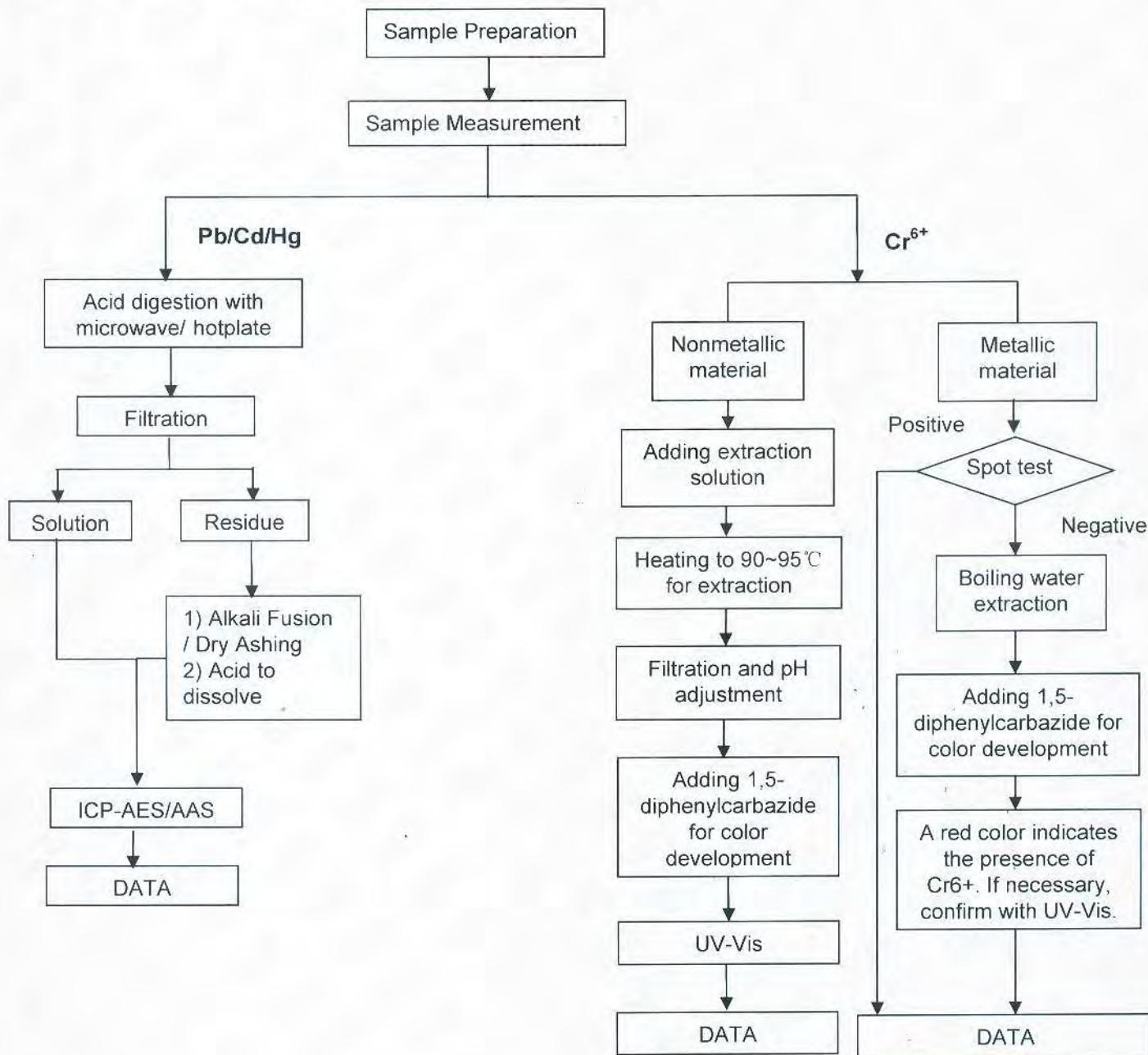

This document is issued by the Company under its General Conditions of Service printed overleaf or available on request and accessible at http://www.sgs.com/terms_and_conditions.htm. Attention is drawn to the limitation of liability, indemnification and jurisdiction issues defined therein. Any holder of this document is advised that information contained hereon reflects the Company's findings at the time of its intervention only and within the limits of Client's instructions, if any. The Company's sole responsibility is to its Client and this document does not operate parties to a transaction from exercising all their rights and obligations under the transaction documents. Any unauthorized alteration, forgery or falsification of the content or appearance of this document is unlawful and offenders may be prosecuted to the fullest extent of the law. Unless otherwise stated the results shown in this test report refer only to the sample(s) tested. This document cannot be reproduced except in full, without prior approval of the Company.

Sample photo:

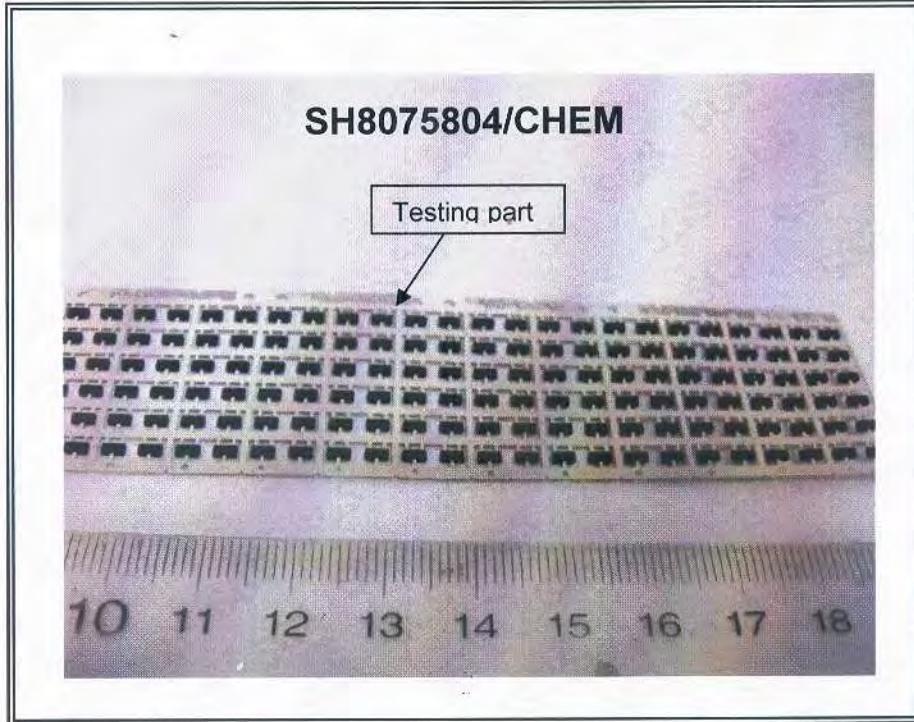

SGS authenticate the photo on original report only

*** End of Report ***

This document is issued by the Company under its General Conditions of Service printed overleaf or available on request and accessible at http://www.sgs.com/terms_and_conditions.htm. Attention is drawn to the limitation of liability, indemnification and jurisdiction issues defined therein. Any holder of this document is advised that information contained hereon reflects the Company's findings at the time of its intervention only and within the limits of Client's instructions, if any. The Company's sole responsibility is to its Client and this document does not exonerate parties to a transaction from exercising all their rights and obligations under the transaction documents. Any unauthorized alteration, forgery or falsification of the content or appearance of this document is unlawful and offenders may be prosecuted to the fullest extent of the law. Unless otherwise stated the results shown in this test report refer only to the sample(s) tested. This document cannot be reproduced except in full, without prior approval of the Company.