



Reference: ICP Analysis Note
Date of Issue: 22 December 2008

SM8eu/SOT89eu ICP Analysis Note

The appended ICP Analysis reports demonstrate compliance with EC directives 2002/95/EC (Restriction of the use of certain hazardous substances "RoHS") and the 24th amendment to 76/769/EEC (Restrictions on the marketing and use of certain dangerous substances and preparations).

This analysis was performed to independently verify that the content of lead, mercury, cadmium, hexavalent chromium, polybrominated biphenyls (PBB), and polybrominated diphenyl ethers (PDBE) present is within the permitted levels set.

Note: This report is a composite of the reports for the individual, homogenous parts of the product. The table below is a summary of the data in the following pages.

Zetex makes no warranty, representation or guarantee regarding the suitability of this information or other data provided by Zetex on environmentally hazardous substances, nor does Zetex assume any liability arising from the use of this information and specifically disclaims any and all consequential and incidental damages.

K.Clithero
Group Quality Manager

RoHS Substance	Result (ppm)
Lead	0
Mercury	Not detected
Cadmium	Not detected
Hexavalent Chromium	Not detected
Polybrominated Biphenyls (PBB)	Not detected
Polybrominated Diphenyl Ethers (PDBE)	Not detected

This publication is issued to provide outline information only which (unless agreed by the Company in writing) may not be used, applied or reproduced for any purpose or form part of any order or contract or be regarded as a representation relating to the products or services concerned. The Company reserves the right to alter without notice the specification, design, price or conditions of supply of any product or service.

Sales offices

The Americas

3050 E. Hillcrest Drive
Westlake Village,
CA 91362-3154
Tel: (+1) 805 446 4800
Fax: (+1) 805 446 4850

Europe

Kustermannpark
Balanstraße 59,
D-81541 München
Germany
Tel: (+49) 894 549 490
Fax: (+49) 894 549 4949

Taiwan

7F, No. 50,
Min Chuan Road
Hsin-Tien
Taipei, Taiwan
Tel: (+886) 289 146 000
Fax: (+886) 289 146 639

Shanghai

Rm. 606, No.1158
Changning Road
Shanghai, China
Tel: (+86) 215 241 4882
Fax (+86) 215 241 4891

Shenzhen

Room A1103-04,
ANLIAN Plaza, #4018
Jintian Road
Futian CBD,
Shenzhen, China
Tel: (+86) 755 882 849 88
Fax: (+86) 755 882 849 99

Korea

6 Floor, Changhwa B/D,
1005-5 Yeongtong-dong,
Yeongtong-gu, Suwon-si,
Gyeonggi-do,
Korea 443-813
Tel: (+82) 312 731 884
Fax: (+82) 312 731 885

Diodes Zetex products are distributed worldwide. For details, see <http://www.zetex.com> & <http://www.diodes.com>

SM8eu/SOT89eu ICP Analysis Note

The appended ICP Analysis report demonstrates compliance with EC directives 2002/95/EC (Restriction of the use of certain hazardous substances "RoHS") and the 24th amendment to 76/769/EEC (Restrictions on the marketing and use of certain dangerous substances and preparations).

This analysis was performed to independently verify that the content of lead, mercury, cadmium, hexavalent chromium, polybrominated biphenyls (PBB), and polybrominated diphenyl ethers (PDBE) present is within the permitted levels set.

Note: This report is a composite of the reports for the individual, homogenous parts of the product. The table below is a summary of the data in the following pages.

Zetex makes no warranty, representation or guarantee regarding the suitability of this information or other data provided by Zetex on environmentally hazardous substances, nor does Zetex assume any liability arising from the use of this information and specifically disclaims any and all consequential and incidental damages.



K. Clithero
Group Quality Manager

RoHS Substance	Result (ppm)
Lead	25
Mercury	Not detected
Cadmium	Not detected
Hexavalent Chromium	Not detected
Polybrominated Biphenyls (PBB)	Not detected
Polybrominated Diphenyl Ethers (PDBE)	Not detected

This publication is issued to provide outline information only which (unless agreed by the Company in writing) may not be used, applied or reproduced for any purpose or form part of any order or contract or be regarded as a representation relating to the products or services concerned. The Company reserves the right to alter without notice the specification, design, price or conditions of supply of any product or service.

Europe
Zetex GmbH
Kustermann-Park
Balanstrasse 59, 8th Floor
D-81541 München, Germany
Tel: (49) 89 45 49 49 0
Fax: (49) 89 45 49 49 49
email: europa.sales@zetex.com

Americas
Zetex Inc
700 Veterans Memorial Highway
Hauppauge, NY 11788
USA
Tel: (1) 631 360 2222
Fax: (1) 631 360 8222
email: usa.sales@zetex.com

Asia Pacific
Zetex (Asia) Ltd
3701-04 Metroplaza Tower 1
Hing Fong Road, Kwai Fong
Hong Kong
Tel: (852) 26100 611
Fax: (852) 24250 494
email: asia.sales@zetex.com

Corporate Headquarters
Diodes Zetex Semiconductors Limited
Zetex Technology Park,
Chadderton, Oldham, OL9 9LL
United Kingdom
Tel: (44) 161 622 4444
Fax: (44) 161 622 4446
email: hq@zetex.com

Zetex products are distributed worldwide. For details, see <http://www.zetex.com/>

Test Report

No. : CE/2008/49068 Date : 2008/05/08 Page : 1 of 4

ZETEX SEMICONDUCTORS PLC
ZETEX TECHNOLOGY PARK, CHADDERTON, OLDHAM. OL9 9LL. UNITED
KINGDOM



The following sample(s) was/were submitted and identified by/on behalf of the client as :

Sample Description : WAFER
Buyer/Order No. : 65637
Sample Receiving Date : 2008/04/30
Testing Period : 2008/04/30 TO 2008/05/08

=====
Test Result(s) : Please refer to next page(s).

Chenyu Kung / Operation Manager
Signed for and on behalf of
SGS TAIWAN LTD.
Chemical Laboratory – Taipei

Test Report

No. : CE/2008/49068 Date : 2008/05/08 Page : 2 of 4

ZETEX SEMICONDUCTORS PLC
 ZETEX TECHNOLOGY PARK, CHADDERTON, OLDHAM. OL9 9LL. UNITED
 KINGDOM



Test Result(s)

PART NAME NO.1 : WAFER

Test Item (s):	Unit	Method	MDL	Result
				No.1
Cadmium (Cd)	mg/kg	With reference to IEC 62321/2nd CDV (111/95/CDV). Determination of Cadmium by ICP-AES.	2	n.d.
Lead (Pb)	mg/kg	With reference to IEC 62321/2nd CDV (111/95/CDV). Determination of Lead by ICP-AES.	2	n.d.
Mercury (Hg)	mg/kg	With reference to IEC 62321/2nd CDV (111/95/CDV). Determination of Mercury by ICP-AES.	2	n.d.
Hexavalent Chromium Cr(VI) by alkaline extraction	mg/kg	With reference to IEC 62321/2nd CDV (111/95/CDV). Determination of Hexavalent Chromium for non-metallic samples by UV/Vis Spectrometry.	2	n.d.
Antimony (Sb)	mg/kg	With reference to US EPA Method 3050B for Antimony Content. Analysis was performed by ICP-AES.	2	n.d.
Halogen-Chlorine (Cl) (CAS No.: 007782-50-5)	mg/kg	With reference to BS EN 14582:2007. Analysis was performed by IC method for Chlorine content.	50	n.d.
Halogen-Bromine (Br) (CAS No.: 007726-95-6)	mg/kg	With reference to BS EN 14582:2007. Analysis was performed by IC method for Bromine content.	50	n.d.

Test Report

No. : CE/2008/49068 Date : 2008/05/08 Page : 3 of 4

ZETEX SEMICONDUCTORS PLC
 ZETEX TECHNOLOGY PARK, CHADDERTON, OLDHAM. OL9 9LL. UNITED
 KINGDOM



Test Item (s):	Unit	Method	MDL	Result
				No.1
Sum of PBBs	mg/kg	With reference to IEC 62321/2nd CDV (111/95/CDV). Determination of PBB and PBDE by GC/MS.	-	n.d.
Monobromobiphenyl			5	n.d.
Dibromobiphenyl			5	n.d.
Tribromobiphenyl			5	n.d.
Tetrabromobiphenyl			5	n.d.
Pentabromobiphenyl			5	n.d.
Hexabromobiphenyl			5	n.d.
Heptabromobiphenyl			5	n.d.
Octabromobiphenyl			5	n.d.
Nonabromobiphenyl			5	n.d.
Decabromobiphenyl			5	n.d.
Sum of PBDEs (Mono to Nona) (Note 4)			-	n.d.
Monobromodiphenyl ether			5	n.d.
Dibromodiphenyl ether			5	n.d.
Tribromodiphenyl ether			5	n.d.
Tetrabromodiphenyl ether			5	n.d.
Pentabromodiphenyl ether			5	n.d.
Hexabromodiphenyl ether			5	n.d.
Heptabromodiphenyl ether			5	n.d.
Octabromodiphenyl ether			5	n.d.
Nonabromodiphenyl ether			5	n.d.
Decabromodiphenyl ether			5	n.d.
Sum of PBDEs (Mono to Deca)			-	n.d.

- Note :
1. mg/kg = ppm
 2. n.d. = Not Detected
 3. MDL = Method Detection Limit
 4. According to 2005/717/EC DecaBDE is exempt.
 5. " - " = Not Regulated

Test Report

No. : CE/2008/49068 Date : 2008/05/08 Page : 4 of 4

ZETEX SEMICONDUCTORS PLC
ZETEX TECHNOLOGY PARK, CHADDERTON, OLDHAM. OL9 9LL. UNITED
KINGDOM

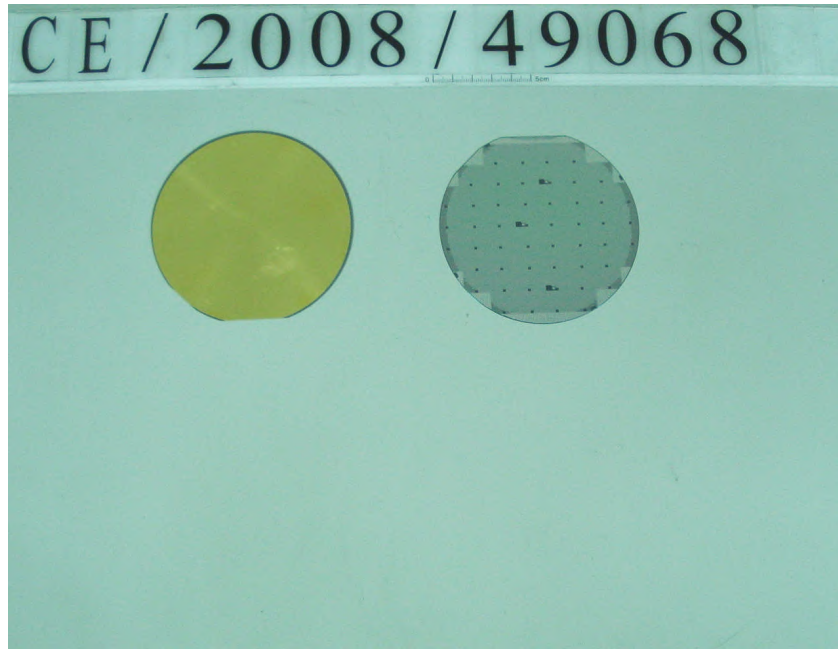

** End of Report **

Test Report

No. SH8015479/ CHEM

Date: Feb. 14, 2008

Page 1 of 5

MITSUI HIGH-TEC(SHANGHAI)CO., LTD
NO.2001 XINJIN QIAO RD JINQIAO EXPORT PROCESSING ZONE PUDONG SHANGHAI CHINA

The following sample(s) was/were submitted and identified by/on behalf of the client as:

Sample Name : LEAD FRAME
SGS Ref No. : 10845832-2
Part No : EFTECT 64(SILVER)

Sample Receiving Date : Feb.03, 2008
Testing Period : Feb.03 — 14, 2008

Test Requested : To determine the Cadmium, Lead, Mercury, Hexavalent Chromium, PBBs(Polybrominated biphenyls) and PBBEs(PBDEs) (Polybrominated biphenyl ethers) Content of the submitted sample.

Test Method : (1) With reference to IEC 62321/2nd CDV (111/95/CDV) for Cadmium content
Analysis was performed by ICP.
(2) With reference to IEC 62321/2nd CDV (111/95/CDV) for Lead content
Analysis was performed by ICP and AAS.
(3) With reference to IEC 62321/2nd CDV (111/95/CDV) for Mercury content
Analysis was performed by ICP.
(4) With reference to IEC 62321/2nd CDV (111/95/CDV) for Hexavalent Chromium by spot test / Colorimetric Method.
(5) With reference to IEC 62321/2nd CDV (111/95/CDV) for PBBs / PBDEs Content.
Analysis was performed by GC/MS

Test Results : Please refer to next pages

Signed for and on behalf of
SGS-CSTC Chemical Laboratory

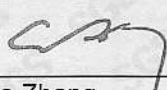
Ella Zhang
Section Manager

Signed for and on behalf of
SGS-CSTC Chemical Laboratory

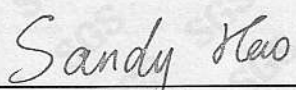
Sandy Hao
Lab Manager

This document is issued by the Company under its General Conditions of Service printed overleaf or available on request and accessible at http://www.sgs.com/terms_and_conditions.htm. Attention is drawn to the limitation of liability, indemnification and jurisdiction issues defined therein. Any holder of this document is advised that information contained hereon reflects the Company's findings at the time of its intervention only and within the limits of Client's instructions, if any. The Company's sole responsibility is to its Client and this document does not exonerate parties to a transaction from exercising all their rights and obligations under the transaction documents. Any unauthorized alteration, forgery or falsification of the content or appearance of this document is unlawful and offenders may be prosecuted to the fullest extent of the law.
Unless otherwise stated, the results shown in this test report refer only to the sample(s) tested and such sample(s) are retained for 30 days only. This document cannot be reproduced except in full, without prior approval of the Company.

Test results by chemical method (Unit: mg/kg)

Test Item(s):	Method (refer to)	1*	MDL
Cadmium(Cd)	(1)	ND	2
Lead (Pb)	(2)	ND	2
Mercury (Hg)	(3)	ND	2
Hexavalent Chromium (CrVI) by Spot test / boiling water extraction	(4)	Negative	See Note (4)
Sum of PBBs	(5)	ND	--
Monobromobiphenyl		ND	5
Dibromobiphenyl		ND	5
Tribromobiphenyl		ND	5
Tetrabromobiphenyl		ND	5
Pentabromobiphenyl		ND	5
Hexabromobiphenyl		ND	5
Heptabromobiphenyl		ND	5
Octabromobiphenyl		ND	5
Nonabromobiphenyl		ND	5
Decabromobiphenyl		ND	5
Sum of PBDEs		ND	--
Monobromodiphenyl ether		ND	5
Dibromodiphenyl ether		ND	5
Tribromodiphenyl ether		ND	5
Tetrabromodiphenyl ether		ND	5
Pentabromodiphenyl ether		ND	5
Hexabromodiphenyl ether		ND	5
Heptabromodiphenyl ether		ND	5
Octabromodiphenyl ether		ND	5
Nonabromodiphenyl ether	ND	5	
Decabromodiphenyl ether	ND	5	

Test Part Description:

1. Copper metal with white (mix all)

This document is issued by the Company under its General Conditions of Service printed overleaf or available on request and accessible at http://www.sgs.com/terms_and_conditions.htm. Attention is drawn to the limitation of liability, indemnification and jurisdiction issues defined therein. Any holder of this document is advised that information contained hereon reflects the Company's findings at the time of its intervention only and within the limits of Client's instructions, if any. The Company's sole responsibility is to its Client and this document does not exonerate parties to a transaction from exercising all their rights and obligations under the transaction documents. Any unauthorized alteration, forgery or falsification of the content or appearance of this document is unlawful and offenders may be prosecuted to the fullest extent of the law. Unless otherwise stated, the results shown in this test report refer only to the sample(s) tested and such sample(s) are retained for 30 days only. This document cannot be reproduced except in full, without prior approval of the Company.

Test Report

No. SH8015479/ CHEM

Date: Feb. 14, 2008

Page 3 of 5

Note:

- (1) mg/kg = ppm
- (2) ND = Not Detected
- (3) MDL = Method Detection Limit
- (4) Spot-test:
Negative = Absence of CrVI coating, Positive = Presence of CrVI coating;
(The tested sample should be further verified by boiling-water-extraction method if the spot test result is Negative or cannot be confirmed.)
Boiling-water-extraction:
Negative = Absence of CrVI coating
Positive = Presence of CrVI coating; the detected concentration in boiling-water-extraction solution is equal or greater than 0.02 mg/kg with 50 cm² sample surface area.
- (5) *The sample(s) was/were analyzed on behalf of the applicant as mixing sample in one testing. The above result(s) was/were only given as the informality value.

This document is issued by the Company under its General Conditions of Service printed overleaf or available on request and accessible at http://www.sgs.com/terms_and_conditions.htm. Attention is drawn to the limitation of liability, indemnification and jurisdiction issues defined therein. Any holder of this document is advised that information contained hereon reflects the Company's findings at the time of its intervention only and within the limits of Client's instructions, if any. The Company's sole responsibility is to its Client and this document does not exonerate parties to a transaction from exercising all their rights and obligations under the transaction documents. Any unauthorized alteration, forgery or falsification of the content or appearance of this document is unlawful and offenders may be prosecuted to the fullest extent of the law. Unless otherwise stated, the results shown in this test report refer only to the sample(s) tested and such sample(s) are retained for 30 days only. This document cannot be reproduced except in full, without prior approval of the Company.

SHCHEM 1724247

ATTACHMENTS

- 1) Name of the person who made measurement: Cathy Cai/George Xu/Diane Wang
- 2) Name of the person in charge of measurement: Terry Wang/Tracy Yue

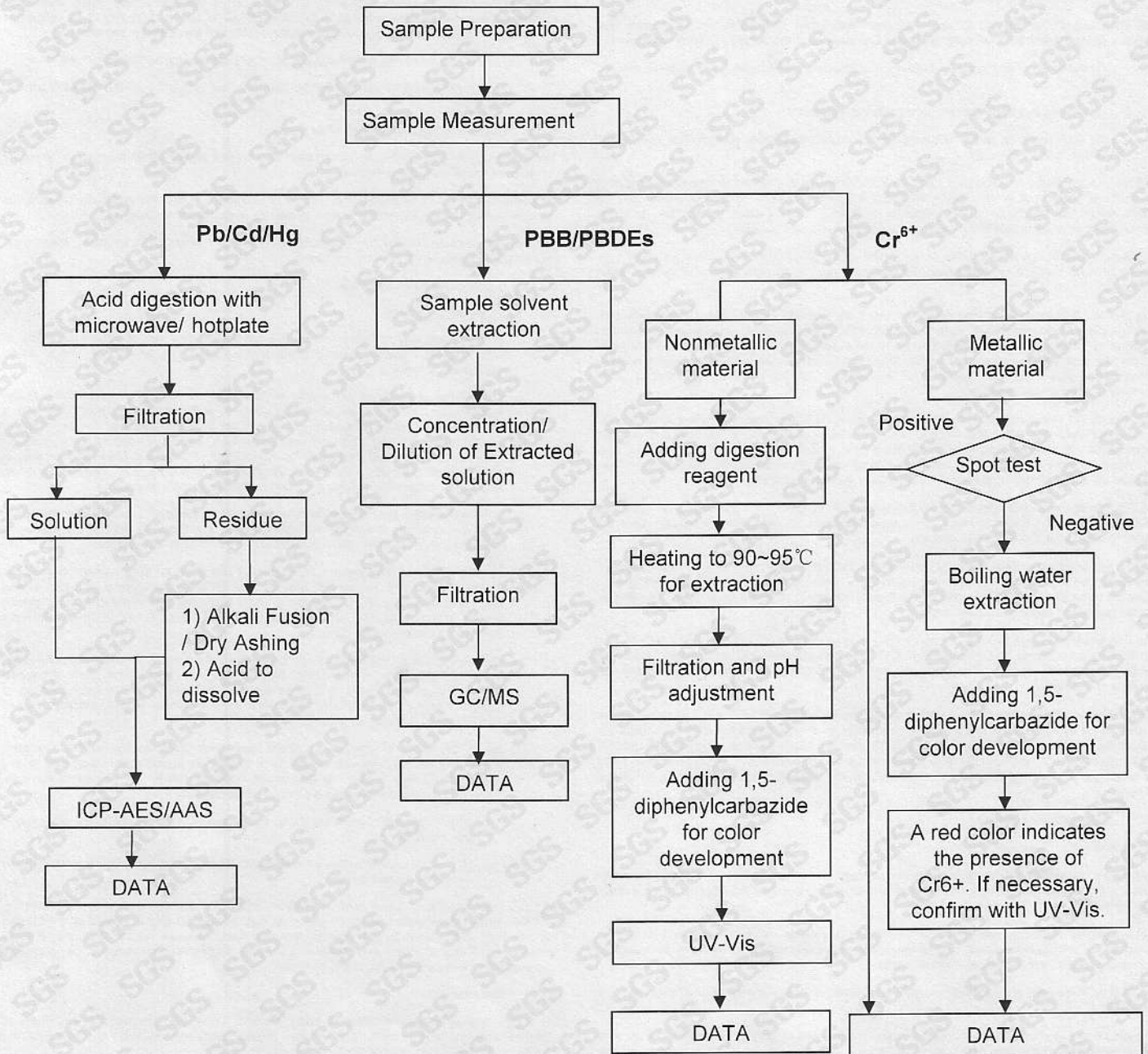

This document is issued by the Company under its General Conditions of Service printed overleaf or available on request and accessible at http://www.sgs.com/terms_and_conditions.htm. Attention is drawn to the limitation of liability, indemnification and jurisdiction issues defined therein. Any holder of this document is advised that information contained herein reflects the Company's findings at the time of its intervention only and within the limits of Client's instructions, if any. The Company's sole responsibility is to its Client and this document does not generate parties to a transaction from exercising all their rights and obligations under the transaction documents. Any unauthorized alteration, forgery or falsification of the content or appearance of this document is unlawful and offenders may be prosecuted to the fullest extent of the law. Unless otherwise stated, the results shown in this test report refer only to the sample(s) tested and such sample(s) are retained for 30 days only. This document cannot be reproduced except in full, without prior approval of the Company.

Sample photo:

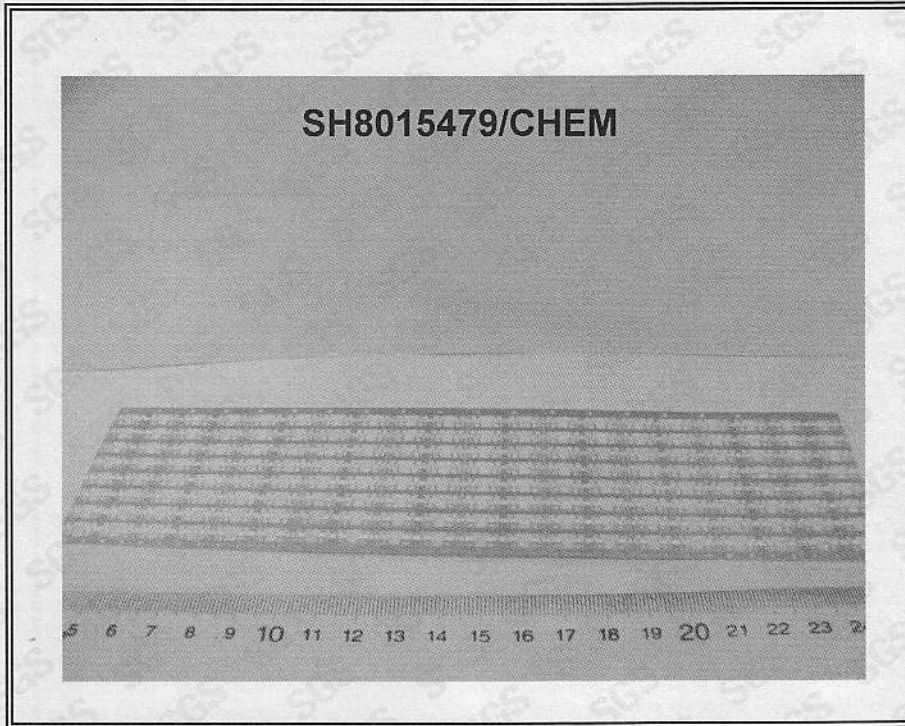

SGS authenticate the photo on original report only

*** End of Report ***

This document is issued by the Company under its General Conditions of Service printed overleaf or available on request and accessible at http://www.sgs.com/terms_and_conditions.htm. Attention is drawn to the limitation of liability, indemnification and jurisdiction issues defined therein. Any holder of this document is advised that information contained hereon reflects the Company's findings at the time of its intervention only and within the limits of Client's instructions, if any. The Company's sole responsibility is to its Client and this document does not exonerate parties to a transaction from exercising all their rights and obligations under the transaction documents. Any unauthorized alteration, forgery or falsification of the content or appearance of this document is unlawful and offenders may be prosecuted to the fullest extent of the law. Unless otherwise stated, the results shown in this test report refer only to the sample(s) tested and such sample(s) are retained for 30 days only. This document cannot be reproduced except in full, without prior approval of the Company.

Test Report

No. SH8050865/CHEM

Date: Apr. 16, 2008

Page 1 of 5

HERAEUS ZHAOYUAN PRECIOUS METAL MATERIALS CO., LTD/ HERAEUS ZHAOYUAN (CHANGSHU) ELECTRONIC MATERIAL CO., LTD
NO.238 LINGLONG ROAD, ZHAOYUAN SHANGDONG/ NO.248 HUANGHE ROAD CHANGSHU, JIANGSU

The following sample(s) was/were submitted and identified by/on behalf of the client as:

Sample Name : GOLD BONDING WIRE HD
SGS Ref No. : 10960194
Main Substance : GOLD

Sample Receiving Date : Apr.15, 2008
Testing Period : Apr.15 – 16, 2008

Test Requested : In accordance with the RoHS Directive 2002/95/EC, and its amendment directives.

Test Method : With reference to IEC 62321/2nd CDV (111/95/CDV)
Procedures for the Determination of Levels of Regulated Substances in
Electrotechnical Products
(1) Determination of Cadmium by ICP.
(2) Determination of Lead by ICP
(3) Determination of Mercury by ICP.
(4) Determination of Hexavalent Chromium by Spot test / Colorimetric Method.
(5) Determination of PBBs and PBDEs by GC/MS.

Test Results : Please refer to next pages

Conclusion : Based on the performed tests on submitted samples, the results comply with the
RoHS Directive 2002/95/EC and its subsequent amendments.

Signed for and on behalf of
SGS-CSTC Chemical Laboratory



Ella Zhang
Section Manager

Signed for and on behalf of
SGS-CSTC Chemical Laboratory



Sandy Hao
Lab Manager

Test Report

No. SH8050865/CHEM

Date: Apr. 16, 2008

Page 2 of 5

Test results by chemical method (Unit: mg/kg)

Test Item(s):	Method (refer to)	1	MDL	RoHS Limit
Cadmium(Cd)	(1)	ND	2	100
Lead (Pb)	(2)	ND	2	1000
Mercury (Hg)	(3)	ND	2	1000
Hexavalent Chromium (CrVI) by spot test / boiling-water extraction	(4)	Negative	See Note (5)	#
Sum of PBBs	(5)	ND	-	1000
Monobromobiphenyl		ND	5	-
Dibromobiphenyl		ND	5	-
Tribromobiphenyl		ND	5	-
Tetrabromobiphenyl		ND	5	-
Pentabromobiphenyl		ND	5	-
Hexabromobiphenyl		ND	5	-
Heptabromobiphenyl		ND	5	-
Octabromobiphenyl		ND	5	-
Nonabromobiphenyl		ND	5	-
Decabromobiphenyl		ND	5	-
Sum of PBDEs (Note 4)		ND	-	1000
Monobromodiphenyl ether		ND	5	-
Dibromodiphenyl ether		ND	5	-
Tribromodiphenyl ether		ND	5	-
Tetrabromodiphenyl ether		ND	5	-
Pentabromodiphenyl ether		ND	5	-
Hexabromodiphenyl ether		ND	5	-
Heptabromodiphenyl ether		ND	5	-
Octabromodiphenyl ether		ND	5	-
Nonabromodiphenyl ether	ND	5	-	
Decabromodiphenyl ether	ND	5	-	
Sum of PBDEs (Mono to Deca)	ND	-	-	

Test Part Description:

1. Golden metal thread

Note:

- (1) mg/kg = ppm
- (2) ND = Not Detected
- (3) MDL = Method Detection Limit
- (4) Sum of Mono to NonaBDE & according to 2005/717/EC DecaBDE is exempt.
- (5) Spot-test:
 - Negative = Absence of CrVI coating, Positive = Presence of CrVI coating;
 - (The tested sample should be further verified by boiling-water-extraction method if the spot test result is Negative or cannot be confirmed.)
 - Boiling-water-extraction:
 - Negative = Absence of CrVI coating
 - Positive = Presence of CrVI coating; the detected concentration in boiling-water-extraction solution is equal or greater than 0.02 mg/kg with 50 cm² sample surface area.
- (6) # = Positive indicates the presence of Hexavalent Chromium on the tested areas.
Negative indicates the absence of CrVI on the tested areas.
- (7) "-" = Not Regulated
- (8) The maximum permissible limit is quoted from the document 2005/618/EC amending RoHS directive 2002/95/EC

ATTACHMENTS

- 1) Name of the person who made measurement: Cathy Cai/George Xu/Diane Wang
- 2) Name of the person in charge of measurement: Terry Wang/Tracy Yue
- 3) These samples were dissolved totally by pre-conditioning method according to below flow chart. (Cr⁶⁺ and PBBs/PBDEs test method excluded)

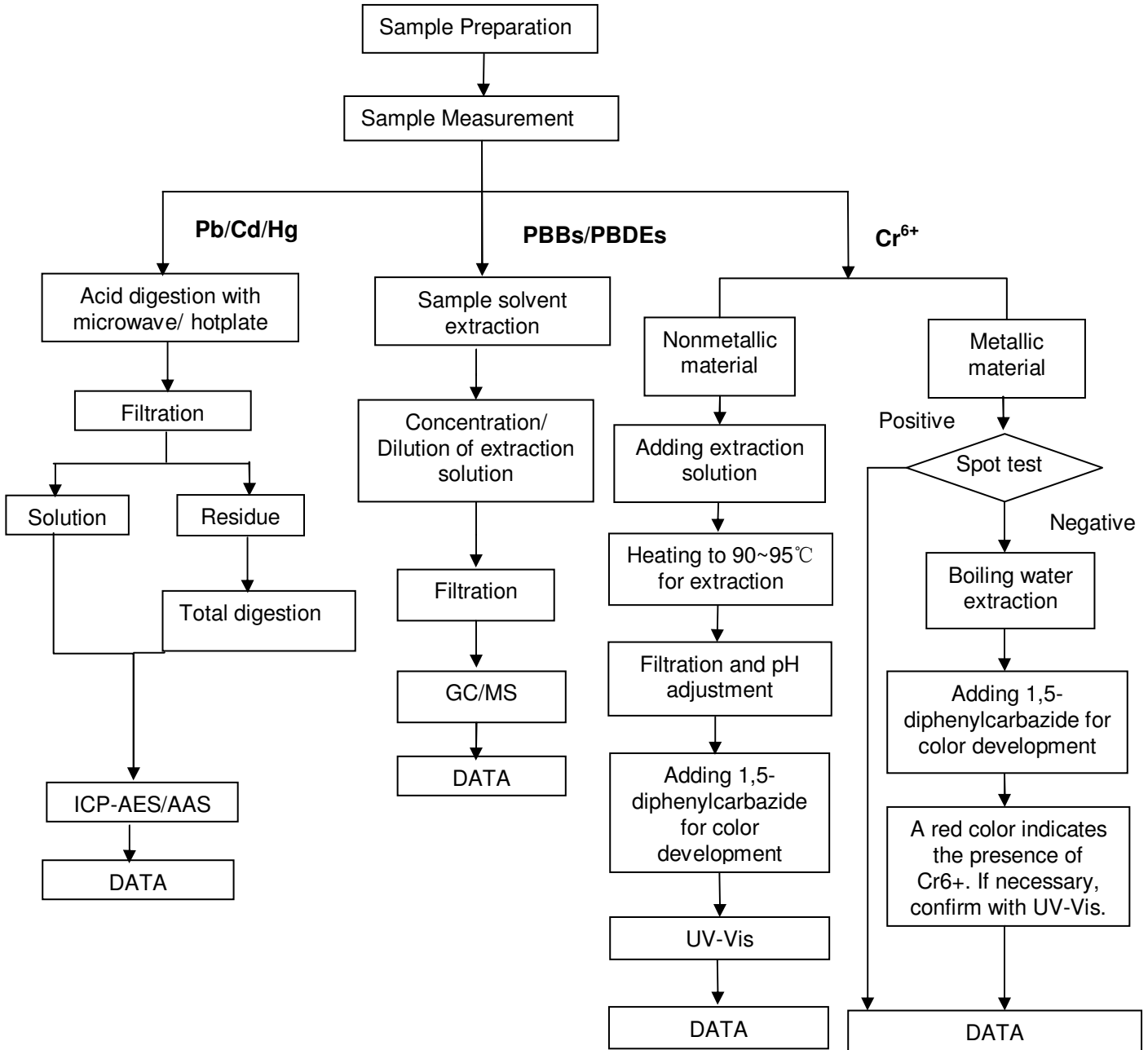

Sample photo:

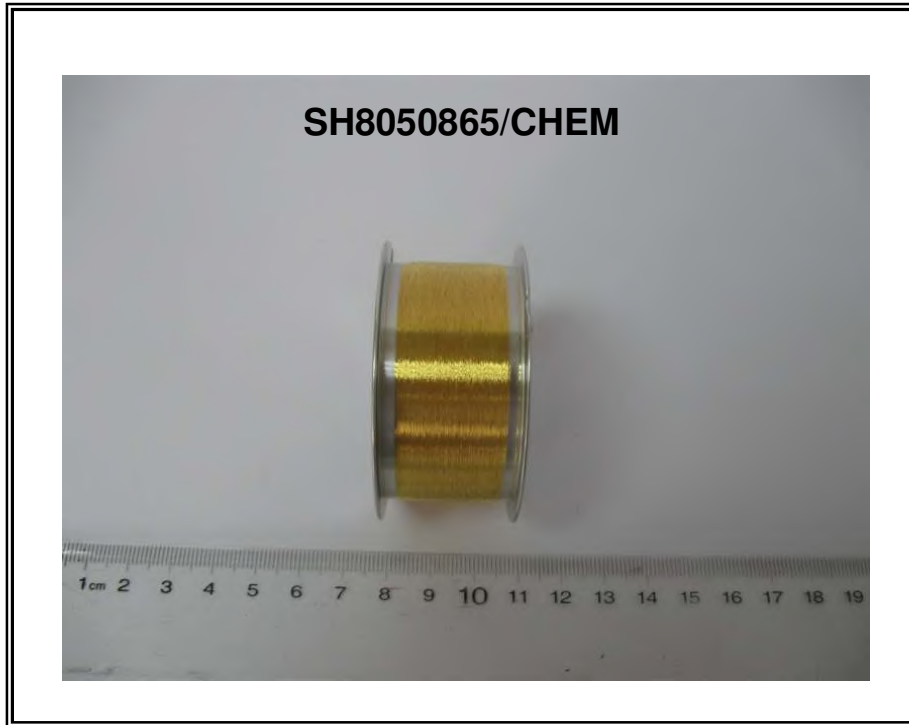

SGS authenticate the photo on original report only

*** End of Report ***



TEST REPORT

Applicant : KCC Corporation
Address : Jeonju Industrial Complex No. 3, 846, Yongam-ri,
Bongdong-eup, Wanju-gun, Jeonbuk, Korea

Page: 1 of 4

Report No. RT08R-2779-006

Date: Apr. 11, 2008

Sample Description : The following submitted sample(s) said to be:-

Name/Type of Product : KTMC-1050(+)
Sample ID No. : RT08R-2779-006
Manufacturer/Vender : KCC Corporation

Sample received : Apr. 08, 2008
Testing Date : Apr. 08, 2008 ~ Apr. 11, 2008
Testing Laboratory : Intertek Testing Center
Testing Environment : Temperature : (22 ~ 26) °C Relative Humidity: (55 ~ 65) %

Test Method(s) : Please see the following page(s).
Test Result(s) : Please see the following page(s).

* Note 1 : The test results presented in this report relate only to the object tested.

* Note 2 : This report shall not be reproduced except in full without the written approval of the testing laboratory.

Approved by,

E.Y.Lee / Lab. Technical Manager

Authorized by,

H.W.Yoo / Lab. General Manager

This Test Report is issued by the Company subject to its Terms and Conditions of Business printed overleaf. Attention is drawn to the limitations of liability, indemnification and jurisdictional issues defined therein. This Test Report shall not be reproduced, except in full, without prior written consent of the Company.

Intertek Testing Center



TEST REPORT

Page: 2 of 4
Date: Apr. 11, 2008

Report No. RT08R-2779-006

Sample ID No. : RT08R-2779-006

Sample Description : KTMC-1050(+)

Test Items	Unit	Test Method	MDL	Results
Cadmium (Cd)	mg/kg	With reference to US EPA 3052, by acid digestion and determined by ICP-OES	0.5	N.D.
Lead (Pb)	mg/kg	With reference to US EPA 3052, by acid digestion and determined by ICP-OES	5	N.D.
Mercury (Hg)	mg/kg	With reference to US EPA 3052, by acid digestion and determined by ICP-OES	2	N.D.
Hexavalent Chromium (Cr ⁶⁺)	mg/kg	US EPA 3060A and determined by UV-visible	1	N.D.
Polybrominated Biphenyl (PBBs)				
Monobromobiphenyl	mg/kg	With reference to US EPA 3540C, by solvent extraction and determined by GC/MS Analysis	5	N.D.
Dibromobiphenyl	mg/kg		5	N.D.
Tribromobiphenyl	mg/kg		5	N.D.
Tetrabromobiphenyl	mg/kg		5	N.D.
Pentabromobiphenyl	mg/kg		5	N.D.
Hexabromobiphenyl	mg/kg		5	N.D.
Heptabromobiphenyl	mg/kg		5	N.D.
Octabromobiphenyl	mg/kg		5	N.D.
Nonabromobiphenyl	mg/kg		5	N.D.
Decabromobiphenyl	mg/kg		5	N.D.
Polybrominated Diphenyl Ether (PBDEs)				
Monobromodiphenyl ether	mg/kg	With reference to US EPA 3540C, by solvent extraction and determined by GC/MS Analysis	5	N.D.
Dibromodiphenyl ether	mg/kg		5	N.D.
Tribromodiphenyl ether	mg/kg		5	N.D.
Tetrabromodiphenyl ether	mg/kg		5	N.D.
Pentabromodiphenyl ether	mg/kg		5	N.D.
Hexabromodiphenyl ether	mg/kg		5	N.D.
Heptabromodiphenyl ether	mg/kg		5	N.D.
Octabromodiphenyl ether	mg/kg		5	N.D.
Nonabromodiphenyl ether	mg/kg		5	N.D.
Decabromodiphenyl ether	mg/kg		5	N.D.

Tested by : Y.K Cho / H.J Kim / W.H Park

Notes : mg/kg = ppm = parts per million
 < = Less than
 N.D. = Not detected (<MDL)
 MDL = Method detection limit

This Test Report is issued by the Company subject to its Terms and Conditions of Business printed overleaf. Attention is drawn to the limitations of liability, indemnification and jurisdictional issues defined therein. This Test Report shall not be reproduced, except in full, without prior written consent of the Company.

Intertek Testing Center

TEST REPORT

Page: 3 of 4
Date: Apr. 11, 2008

Report No. RT08R-2779-006

Sample ID No. : RT08R-2779-006

Sample Description : KTMC-1050(+)

* View of sample as received;-

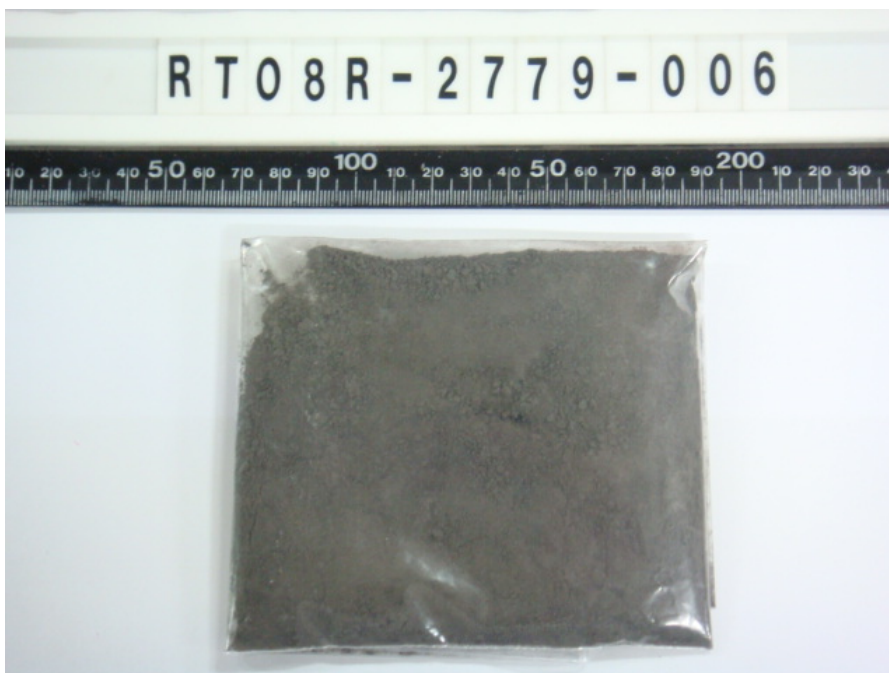

This Test Report is issued by the Company subject to its Terms and Conditions of Business printed overleaf. Attention is drawn to the limitations of liability, indemnification and jurisdictional issues defined therein. This Test Report shall not be reproduced, except in full, without prior written consent of the Company.

Intertek Testing Center

Seoul Office : Tel : 02-2109-1250 Fax : 02-2109-1259 Gumi Office : Tel : 054-462-7647 Fax : 054-462-7657 Web Site : www.intertek.co.kr
Seoul Lab. : #709, 7Fl, Ace Techno Tower V, 197-22, Guro-3Dong, Guro-Gu, Seoul 152-766 Korea Tel : 02-2109-1260 Fax : 02-2109-1258
Ulsan Lab. : #340-2, Yongam-Ri, Chongryang-Myun, Ulju-Gun, Ulsan 689-865 Korea Tel : 052-257-6754 Fax : 052-276-6792

TEST REPORT

Report No. RT08R-2779-006

Page: 4 of 4
Date: Apr. 11, 2008

Sample ID No. : RT08R-2779-006

Sample Description : KTMC-1050(+)

Flow Chart Of Digestion (EPA 3052 For Cd, Pb)

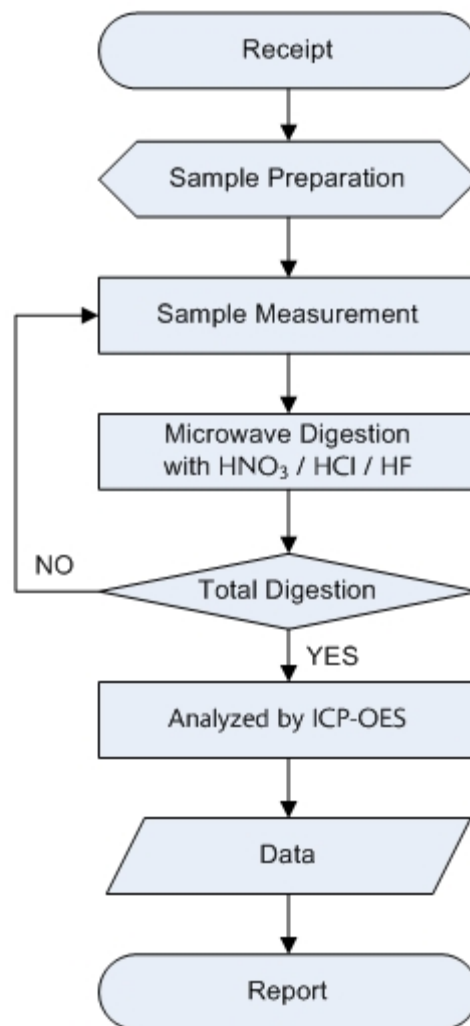

** Remarks : The samples were dissolved totally by pre-conditioning method according to above flow chart.

***** End of Report *****

This Test Report is issued by the Company subject to its Terms and Conditions of Business printed overleaf. Attention is drawn to the limitations of liability, indemnification and jurisdictional issues defined therein. This Test Report shall not be reproduced, except in full, without prior written consent of the Company.

Intertek Testing Center

Test Report

No. SH8075804/CHEM

Date: May. 31, 2008

Page 1 of 4

SHANGHAI YUANHAO SURFACE FINISHING CO., LTD.
NO.8, LANE18, SANZHUANG ROAD, SONGJIANG EXPORT PROCESSING ZONE, SHANGHAI

The following sample(s) was/were submitted and identified by/on behalf of the client as:

Sample Name : MATTE TIN
SGS Ref No. : 11051414
Main Substance : PURE TIN

Sample Receiving Date : May.28, 2008
Testing Period : May.28 – 31, 2008

Test Requested : In accordance with the RoHS Directive 2002/95/EC, and its amendment directives.

Test Method : With reference to IEC 62321/2nd CDV (111/95/CDV)
Procedures for the Determination of Levels of Regulated Substances in
Electrotechnical Products
(1) Determination of Cadmium by ICP.
(2) Determination of Lead by ICP and AAS.
(3) Determination of Mercury by ICP.
(4) Determination of Hexavalent Chromium by Spot test / Colorimetric Method.

Test Results : Please refer to next pages

Conclusion : Based on the performed tests on submitted samples, the results comply with the
RoHS Directive 2002/95/EC and its subsequent amendments.

Signed for and on behalf of
SGS-CSTC Chemical Laboratory



Ella Zhang
Section Manager

Signed for and on behalf of
SGS-CSTC Chemical Laboratory

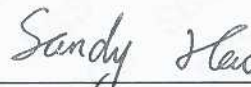

Sandy Hao
Lab Manager

This document is issued by the Company under its General Conditions of Service printed overleaf or available on request and accessible at http://www.sgs.com/terms_and_conditions.htm. Attention is drawn to the limitation of liability, indemnification and jurisdiction issues defined therein. Any holder of this document is advised that information contained hereon reflects the Company's findings at the time of its intervention only and within the limits of Client's instructions, if any. The Company's sole responsibility is to its Client and this document does not exonerate parties to a transaction from exercising all their rights and obligations under the transaction documents. Any unauthorized alteration, forgery or falsification of the content or appearance of this document is unlawful and offenders may be prosecuted to the fullest extent of the law.
Unless otherwise stated the results shown in this test report refer only to the sample(s) tested. This document cannot be reproduced except in full, without prior approval of the Company.

Test results by chemical method (Unit: mg/kg)

Test Item(s):	Method (refer to)	1	MDL	RoHS Limit
Cadmium(Cd)	(1)	ND	2	100
Lead (Pb)	(2)	ND	2	1000
Mercury (Hg)	(3)	ND	2	1000
Hexavalent Chromium (CrVI) by spot test / boiling-water extraction	(4)	Negative	See Note (4)	#

Test Part Description:

1. Silvery-white metal part

Note:

- (1) mg/kg = ppm
- (2) ND = Not Detected
- (3) MDL = Method Detection Limit
- (4) Spot-test:
Negative = Absence of CrVI coating, Positive = Presence of CrVI coating;
(The tested sample should be further verified by boiling-water-extraction method if the spot test result is Negative or cannot be confirmed.)
Boiling-water-extraction:
Negative = Absence of CrVI coating
Positive = Presence of CrVI coating; the detected concentration in boiling-water-extraction solution is equal or greater than 0.02 mg/kg with 50 cm² sample surface area.
- (5) # = Positive indicates the presence of Hexavalent Chromium on the tested areas.
Negative indicates the absence of CrVI on the tested areas.
- (6) The maximum permissible limit is quoted from the document 2005/618/EC amending RoHS directive 2002/95/EC

This document is issued by the Company under its General Conditions of Service printed overleaf or available on request and accessible at http://www.sgs.com/terms_and_conditions.htm. Attention is drawn to the limitation of liability, indemnification and jurisdiction issues defined therein. Any holder of this document is advised that information contained hereon reflects the Company's findings at the time of its intervention only and within the limits of Client's instructions, if any. The Company's sole responsibility is to its Client and this document does not exonerate parties to a transaction from exercising all their rights and obligations under the transaction documents. Any unauthorized alteration, forgery or falsification of the content or appearance of this document is unlawful and offenders may be prosecuted to the fullest extent of the law.

Unless otherwise stated the results shown in this test report refer only to the sample(s) tested. This document cannot be reproduced except in full, without prior approval of the Company.

ATTACHMENTS

- 1) Name of the person who made measurement: Cathy Cai/George Xu
- 2) Name of the person in charge of measurement: Terry Wang

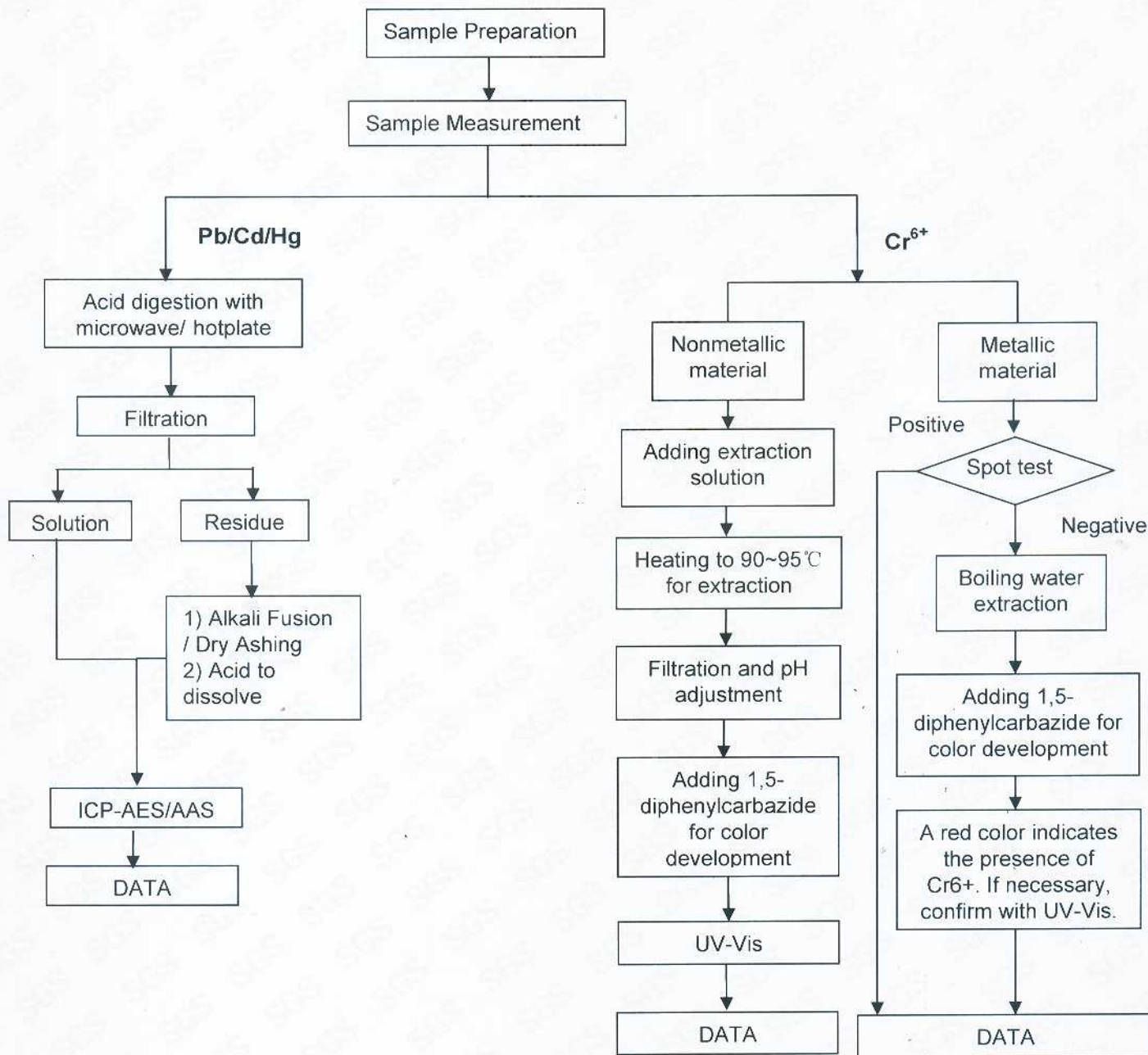

This document is issued by the Company under its General Conditions of Service printed overleaf or available on request and accessible at http://www.sgs.com/terms_and_conditions.htm. Attention is drawn to the limitation of liability, indemnification and jurisdiction issues defined therein. Any holder of this document is advised that information contained hereon reflects the Company's findings at the time of its intervention only and within the limits of Client's instructions, if any. The Company's sole responsibility is to its Client and this document does not operate parties to a transaction from exercising all their rights and obligations under the transaction documents. Any unauthorized alteration, forgery or falsification of the content or appearance of this document is unlawful and offenders may be prosecuted to the fullest extent of the law. Unless otherwise stated the results shown in this test report refer only to the sample(s) tested. This document cannot be reproduced except in full, without prior approval of the Company.

Sample photo:

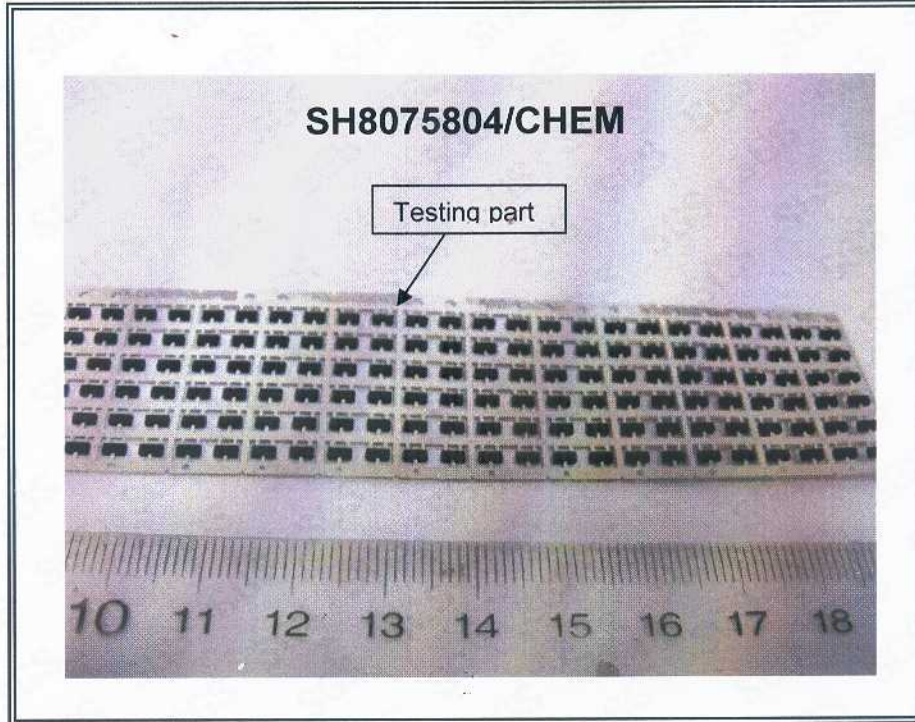

SGS authenticate the photo on original report only

*** End of Report ***

This document is issued by the Company under its General Conditions of Service printed overleaf or available on request and accessible at http://www.sgs.com/terms_and_conditions.htm. Attention is drawn to the limitation of liability, indemnification and jurisdiction issues defined therein. Any holder of this document is advised that information contained hereon reflects the Company's findings at the time of its intervention only and within the limits of Client's instructions, if any. The Company's sole responsibility is to its Client and this document does not exonerate parties to a transaction from exercising all their rights and obligations under the transaction documents. Any unauthorized alteration, forgery or falsification of the content or appearance of this document is unlawful and offenders may be prosecuted to the fullest extent of the law.

Unless otherwise stated the results shown in this test report refer only to the sample(s) tested. This document cannot be reproduced except in full, without prior approval of the Company.