

TOP VIEW

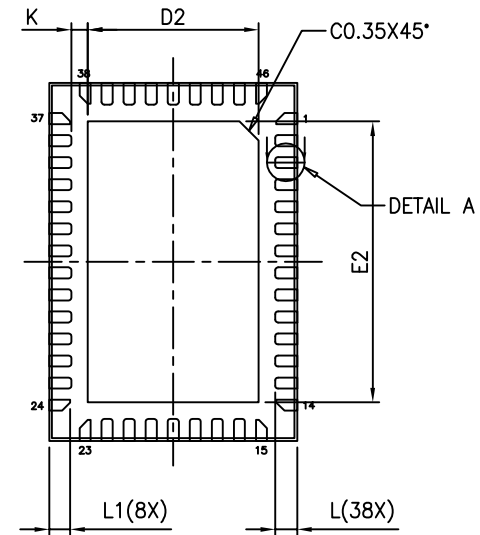

BOTTOM VIEW

| SYMBOLS | MIN. | NOM. | MAX. |
|---------|------------|------|------|
| A | 0.70 | 0.75 | 0.80 |
| A1 | 0.00 | 0.02 | 0.05 |
| A3 | 0.203 REF. | | |
| b | 0.15 | 0.20 | 0.25 |
| D | 4.40 | 4.50 | 4.60 |
| E | 6.40 | 6.50 | 6.60 |
| e | 0.40 BSC | | |
| L | 0.35 | 0.40 | 0.45 |
| L1 | 0.33 | 0.38 | 0.43 |
| K | 0.20 | — | — |
| D2 | 3.05 | 3.10 | 3.15 |
| E2 | 5.05 | 5.10 | 5.15 |

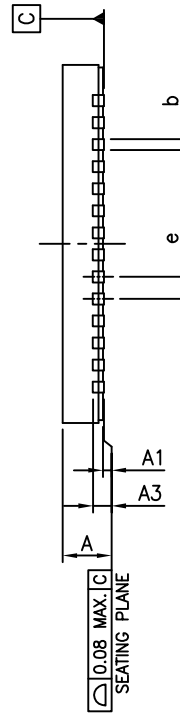
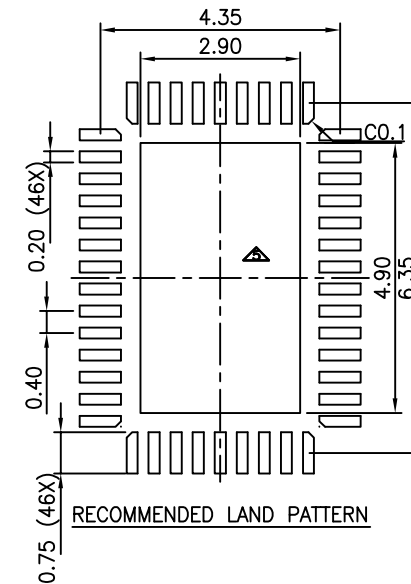
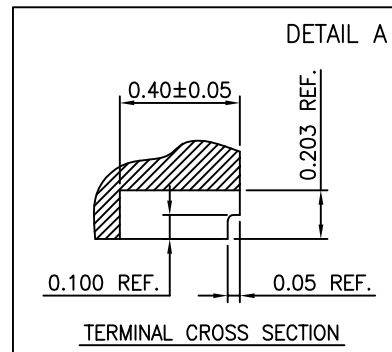

NOTE :

1. ALL DIMENSIONS ARE IN mm. ANGLES IN DEGREES.
2. COPLANARITY APPLIES TO THE EXPOSED THERMAL PAD AS WELL AS THE TERMINALS.
3. REFER JEDEC MO-220
4. RECOMMENDED LAND PATTERN IS FOR REFERENCE ONLY.
5. THERMAL PAD SOLDERING AREA (MESH STENCIL DESIGN IS RECOMMENDED).
6. SWP STANDS FOR SIDEWALL PLATING.



DATE: 08/01/22

DESCRIPTION: 46-Contact, TQFN (W-QFN4565-46) (SWP)

PACKAGE CODE: ZLW (ZLW46)

DOCUMENT CONTROL #: PD-2250

REVISION: B